

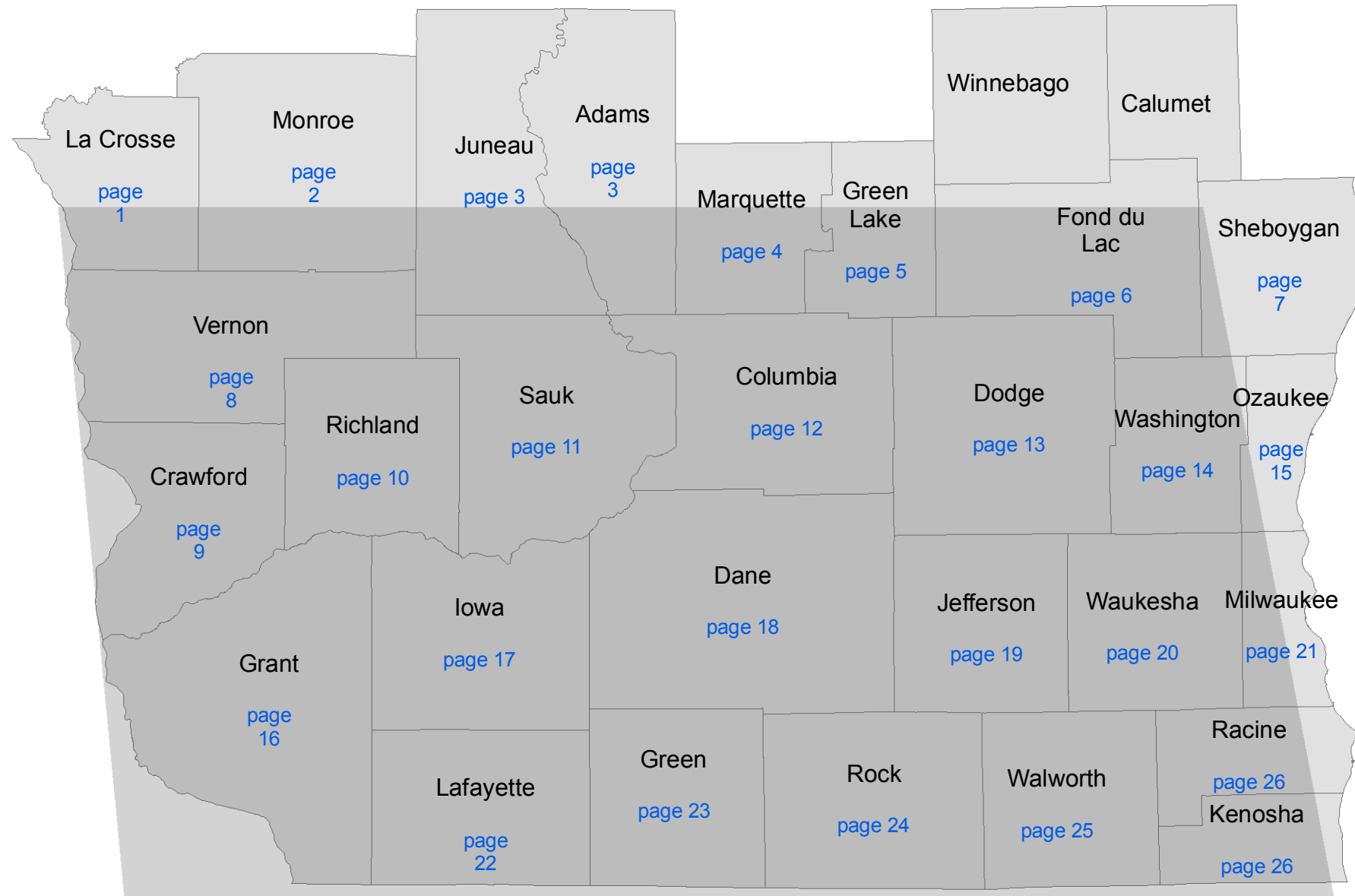

Wisconsin Flood Extent June 2008



 Area of Satellite Coverage

Overview

In early June 2008, the state of Wisconsin experienced several large rain events that caused widespread flooding in the southern half of the state. Thirty counties were declared a state of emergency by the Governor. The maps in this atlas depict the approximate extent of flooding in Wisconsin by county caused by this June event.

Image Analysis

The flooded areas were mapped using Radarsat-1 technology provided by the Canadian Space Agency. Radarsat-1 uses a radar sensor to transmit microwave energy and record the reflected energy. These 50 meter resolution Radarsat-1 data were collected on June 15, 2008 and processed in a cooperative effort between the University of Wisconsin Environmental Remote Sensing Space Science & Engineering Center (UW ERSC) and Dartmouth College. The data is considered tentative only at this time and does not account for flooded areas underneath the forest canopy. Because of this and other factors, it is estimated that there is a **10-15% underestimation** of flood waters.

Imagery Analysts

Chris Farmer – Dartmouth Floods Observatory, Dartmouth College
 G. Bob Brakenridge - Dartmouth Floods Observatory, Dartmouth College
 Dr. Jonathan Chipman - Dartmouth College
 Dr. Sam Batzli - WisconsinView Director & UW ERSC

Cartographers

Erik Binnie, Bob Busch, Nick Clemens, Cody Cook, Chris Diller, Brynda Hatch, Raquel Sanchez, Emily Szajna



FLOOD EXTENT La Crosse County Wisconsin



- Local Roads
- County Highways
- State Highways
- Interstates
- US Highways
- Counties
- City/Village
- Flood Water Status
As of 6/15/08**
- Flood Water
- Water

1:180,990



The red patches on this map were collected with Radarsat-1 and indicate areas of potential flooding. Unlike optical satellites that sense reflected sunlight, Radarsat-1 uses a radar sensor to transmit microwave energy and record the reflected energy. It can image the earth day or night, in any atmospheric condition, such as cloud cover, rain, snow, dust or haze. These Radarsat-1 data have a 50 meter resolution and were collected on 6/15/2008.



Canadian Space Agency/Agence spatiale canadienne (2008)

The maps and data available are provided "as is" without any warranty or any representation of accuracy, timeliness or completeness. The burden for determining accuracy, completeness, timeliness, merchantability and fitness for or the appropriateness for use rests solely on the user accessing this information. Wisconsin Emergency Management makes no warranties, expressed or implied, as to the use of the maps availability through other data distribution methods (such as CD or paper reproductions.) The user acknowledges and accepts all inherent limitations of the maps, including the fact that the maps are dynamic and in a constant state of maintenance, correction and revision; as such, consolidations, or other changes may not yet be depicted on the maps.

Wisconsin Emergency Management
Date: 19 June 08
Time: 0926

FLOOD EXTENT Monroe County Wisconsin



- Local Roads
- County Highways
- State Highways
- Interstates
- US Highways
- Counties
- City/Village
- Flood Water Status
As of 6/15/08**
- Flood Water
- Water

1:199,949



The red patches on this map were collected with Radarsat-1 and indicate areas of potential flooding. Unlike optical satellites that sense reflected sunlight, Radarsat-1 uses a radar sensor to transmit microwave energy and record the reflected energy. It can image the earth day or night, in any atmospheric condition, such as cloud cover, rain, snow, dust or haze. These Radarsat-1 data have a 50 meter resolution and were collected on 6/15/2008.

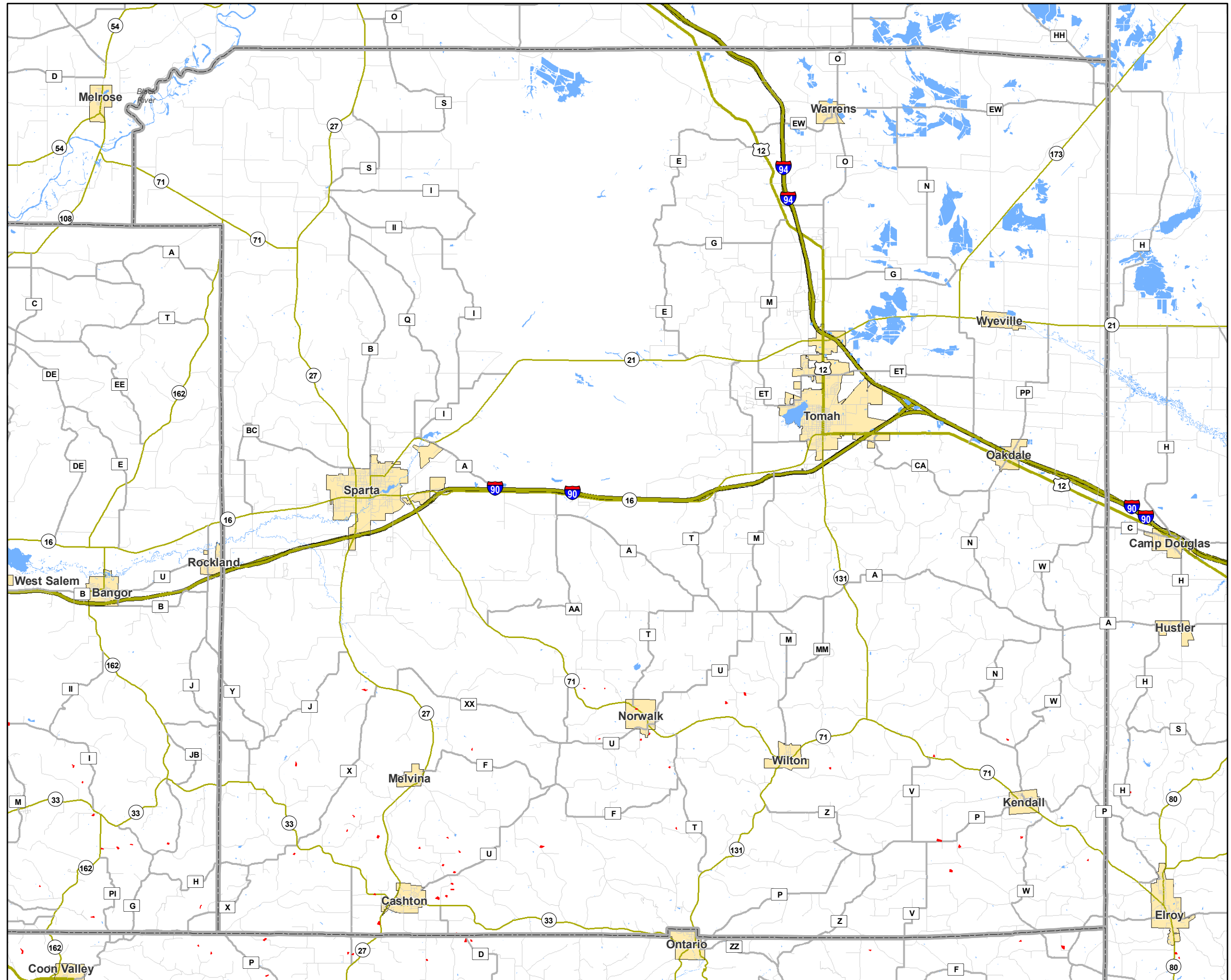

Canadian Space Agency/Agence spatiale canadienne (2008)

The maps and data available are provided "as is" without any warranty or any representation of accuracy, timeliness or completeness. The burden for determining accuracy, completeness, timeliness, merchantability and fitness for use rests solely on the user accessing this information. Wisconsin Emergency Management makes no warranties, expressed or implied, as to the use of the maps availability through other data distribution methods (such as CD or paper reproductions.) The user acknowledges and accepts all inherent limitations of the maps, including the fact that the maps are dynamic and in a constant state of maintenance, correction and revision; as such, consolidations, or other changes may not yet be depicted on the maps.

Wisconsin Emergency Management
Date: 19 June 08
Time: 0926

FLOOD EXTENT Marquette County Wisconsin

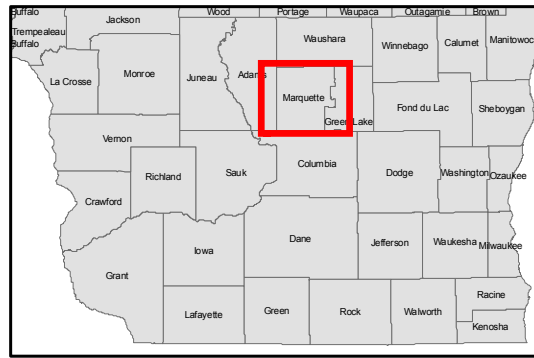

- Local Roads
- County Highways
- State Highways
- Interstates
- US Highways
- Counties
- City/Village
- Flood Water Status
As of 6/15/08**
- Flood Water
- Water

1:157,643



The red patches on this map were collected with Radarsat-1 and indicate areas of potential flooding. Unlike optical satellites that sense reflected sunlight, Radarsat-1 uses a radar sensor to transmit microwave energy and record the reflected energy. It can image the earth day or night, in any atmospheric condition, such as cloud cover, rain, snow, dust or haze. These Radarsat-1 data have a 50 meter resolution and were collected on 6/15/2008.

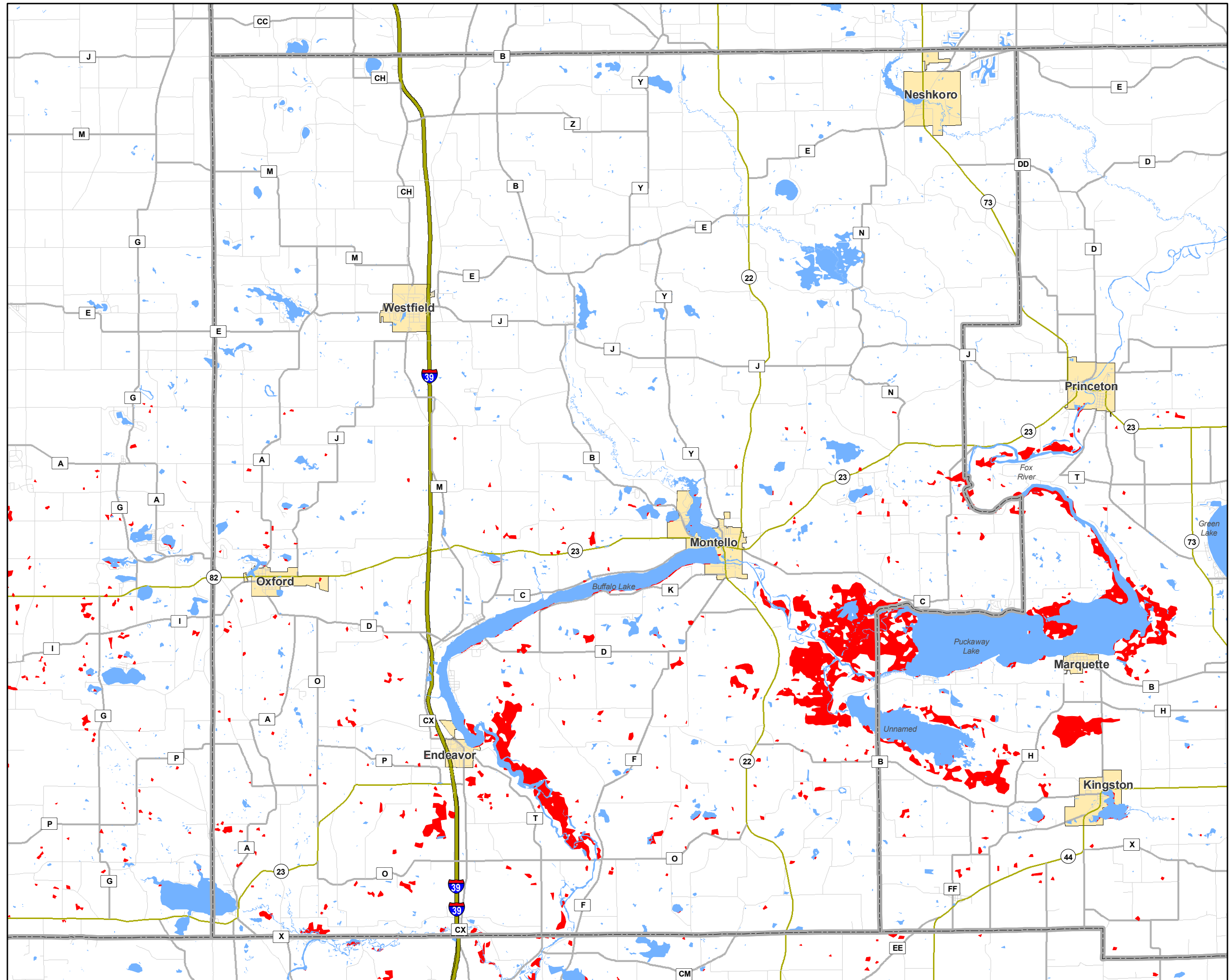

Canadian Space Agency/Agence spatiale canadienne (2008)

The maps and data available are provided "as is" without any warranty or any representation of accuracy, timeliness or completeness. The burden for determining accuracy, completeness, timeliness, merchantability and fitness for or the appropriateness for use rests solely on the user accessing this information. Wisconsin Emergency Management makes no warranties, expressed or implied, as to the use of the maps availability through other data distribution methods (such as CD or paper reproductions.) The user acknowledges and accepts all inherent limitations of the maps, including the fact that the maps are dynamic and in a constant state of maintenance, correction and revision; as such, consolidations, or other changes may not yet be depicted on the maps.

Wisconsin Emergency Management
Date: 19 June 08
Time: 0926

FLOOD EXTENT

Green Lake County Wisconsin

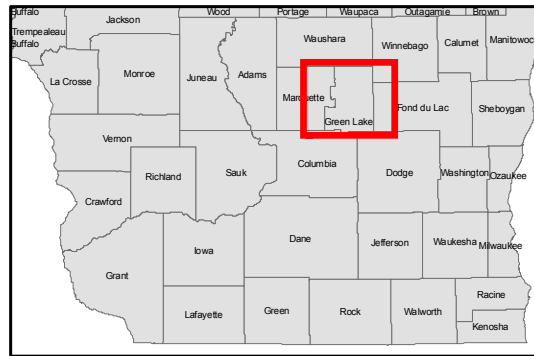

- Local Roads
- County Highways
- State Highways
- Interstates
- US Highways
- Counties
- City/Village
- Flood Water Status**
As of 6/15/08
- Flood Water
- Water

1:162,679



The red patches on this map were collected with Radarsat-1 and indicate areas of potential flooding. Unlike optical satellites that sense reflected sunlight, Radarsat-1 uses a radar sensor to transmit microwave energy and record the reflected energy. It can image the earth day or night, in any atmospheric condition, such as cloud cover, rain, snow, dust or haze. These Radarsat-1 data have a 50 meter resolution and were collected on 6/15/2008.

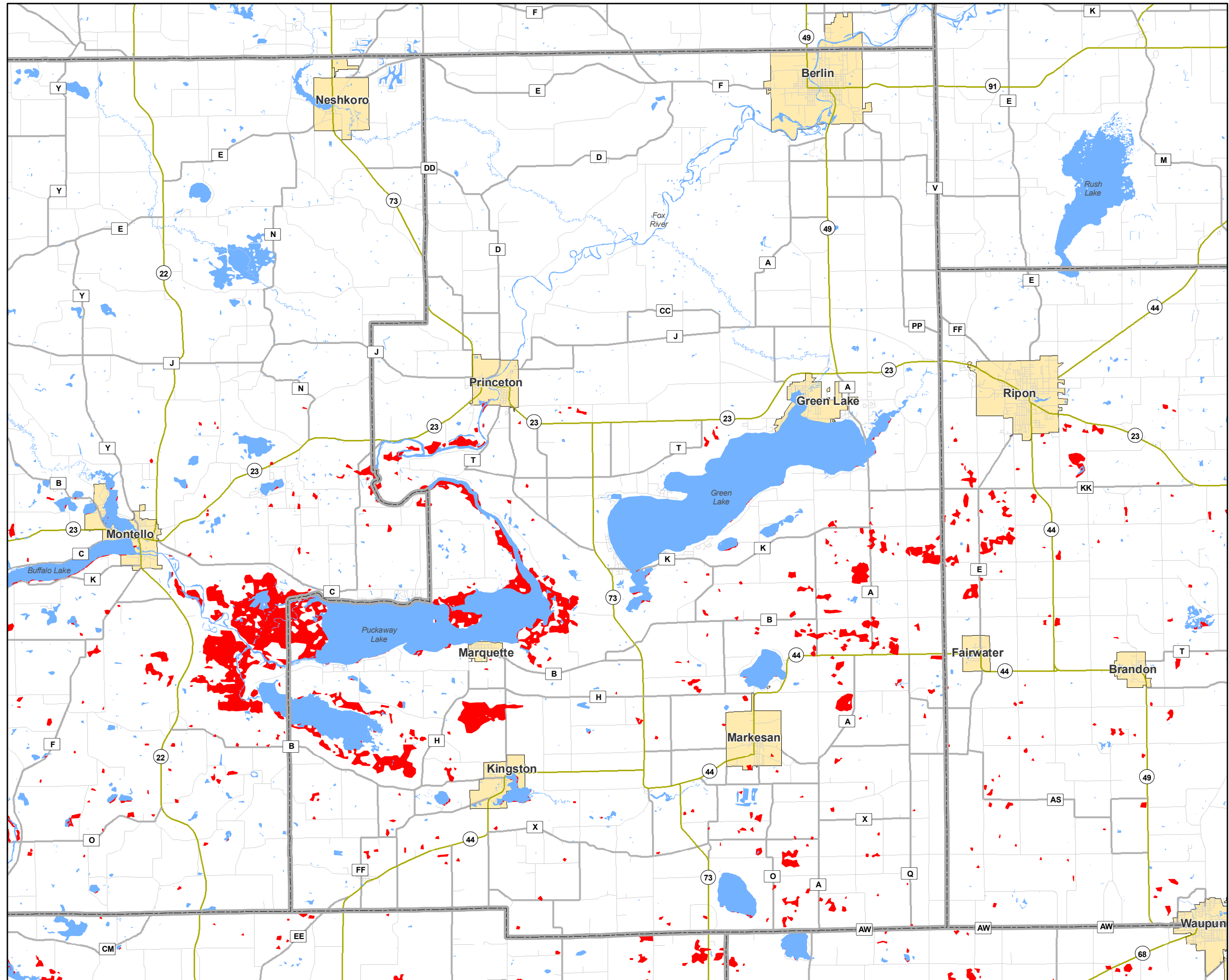

Canadian Space Agency/Agence spatiale canadienne (2008)

The maps and data available are provided "as is" without any warranty or any representation of accuracy, timeliness or completeness. The burden for determining accuracy, completeness, timeliness, merchantability and fitness for or the appropriateness for use rests solely on the user accessing this information. Wisconsin Emergency Management makes no warranties, expressed or implied, as to the use of the maps availability through other data distribution methods (such as CD or paper reproductions.) The user acknowledges and accepts all inherent limitations of the maps, including the fact that the maps are dynamic and in a constant state of maintenance, correction and revision; as such, consolidations, or other changes may not yet be depicted on the maps.

Wisconsin Emergency Management
Date: 19 June 08
Time: 0926

FLOOD EXTENT

Fond du Lac County Wisconsin

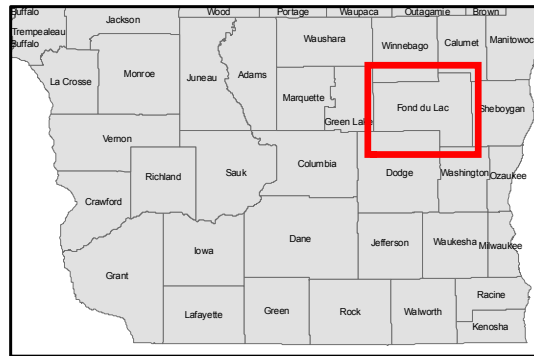

- Local Roads
- County Highways
- State Highways
- Interstates
- US Highways
- Counties
- City/Village
- Flood Water Status**
As of 6/15/08
- Flood Water
- Water

1:197,935



The red patches on this map were collected with Radarsat-1 and indicate areas of potential flooding. Unlike optical satellites that sense reflected sunlight, Radarsat-1 uses a radar sensor to transmit microwave energy and record the reflected energy. It can image the earth day or night, in any atmospheric condition, such as cloud cover, rain, snow, dust or haze. These Radarsat-1 data have a 50 meter resolution and were collected on 6/15/2008.

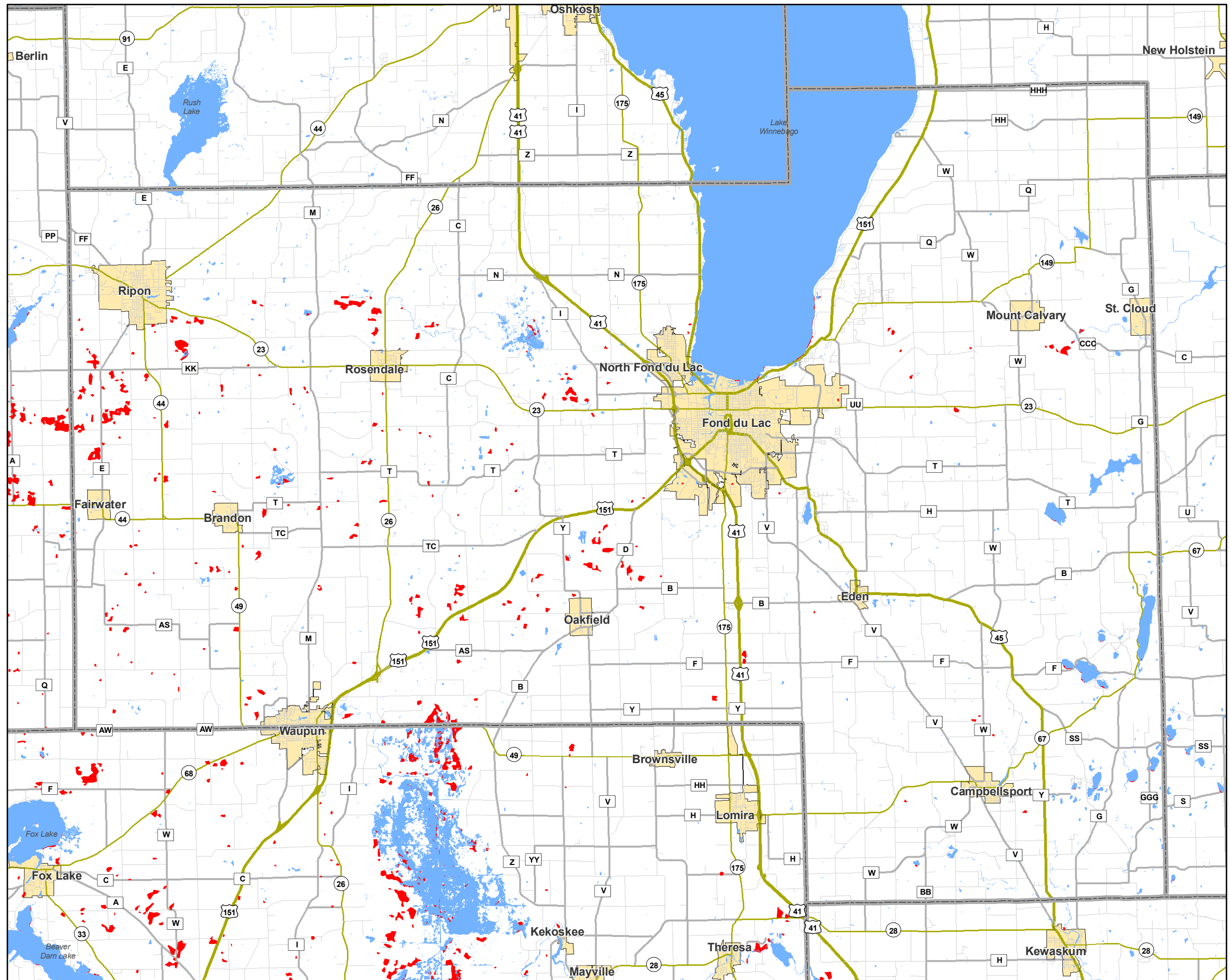

Canadian Space Agency/Agence spatiale canadienne (2008)

The maps and data available are provided "as is" without any warranty or any representation of accuracy, timeliness or completeness. The burden for determining accuracy, completeness, timeliness, merchantability and fitness for or the appropriateness for use rests solely on the user accessing this information. Wisconsin Emergency Management makes no warranties, expressed or implied, as to the use of the maps availability through other data distribution methods (such as CD or paper reproductions.) The user acknowledges and accepts all inherent limitations of the maps, including the fact that the maps are dynamic and in a constant state of maintenance, correction and revision; as such, consolidations, or other changes may not yet be depicted on the maps.

Wisconsin Emergency Management
Date: 19 June 08
Time: 0926

FLOOD EXTENT Sheboygan County Wisconsin



- Local Roads
- County Highways
- State Highways
- Interstates
- US Highways
- Counties
- City/Village
- Flood Water Status
As of 6/15/08**
- Flood Water
- Water

1:164,017



The red patches on this map were collected with Radarsat-1 and indicate areas of potential flooding. Unlike optical satellites that sense reflected sunlight, Radarsat-1 uses a radar sensor to transmit microwave energy and record the reflected energy. It can image the earth day or night, in any atmospheric condition, such as cloud cover, rain, snow, dust or haze. These Radarsat-1 data have a 50 meter resolution and were collected on 6/15/2008.

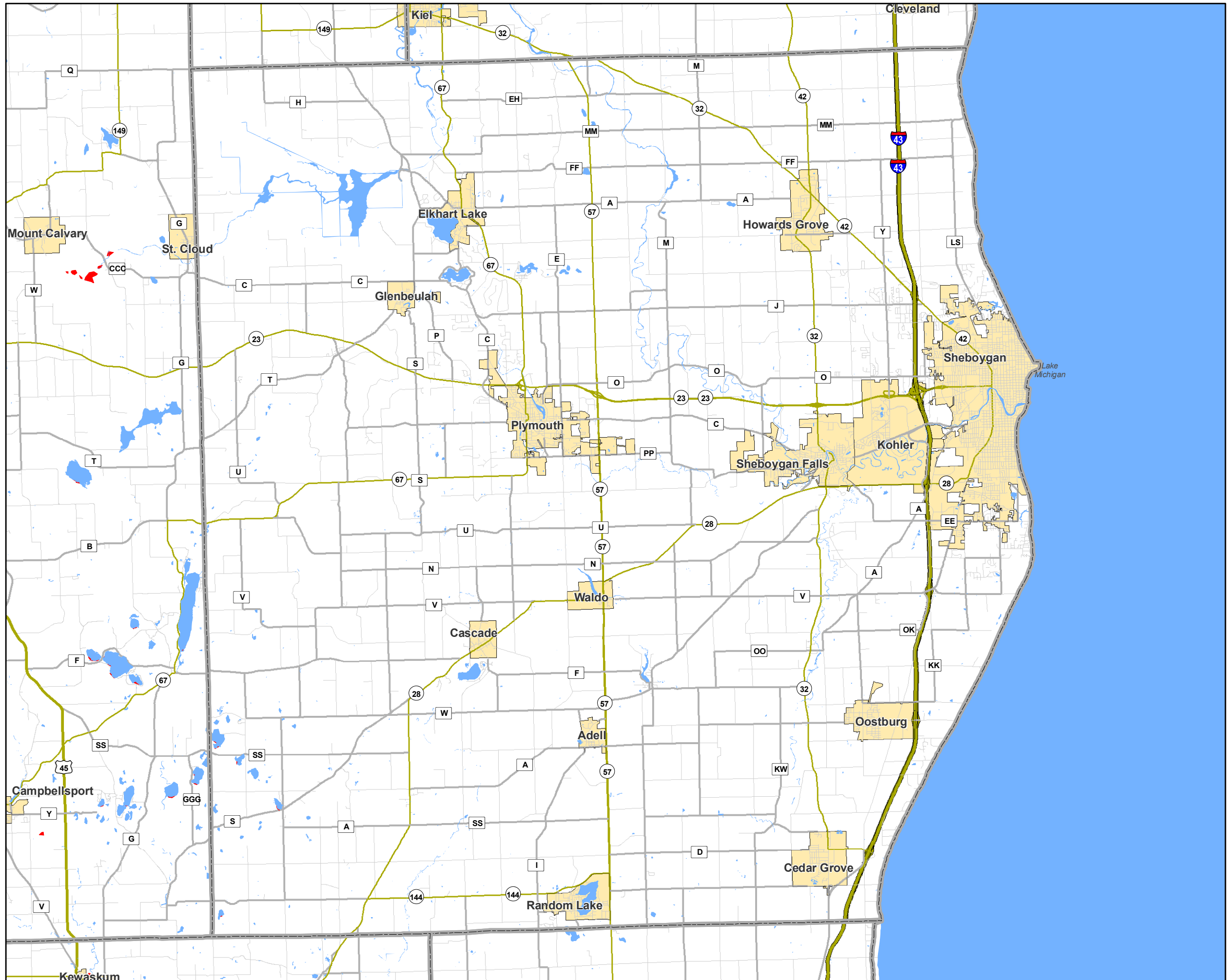

Canadian Space Agency/Agence spatiale canadienne (2008)

The maps and data available are provided "as is" without any warranty or any representation of accuracy, timeliness or completeness. The burden for determining accuracy, completeness, timeliness, merchantability and fitness for use rests solely on the user accessing this information. Wisconsin Emergency Management makes no warranties, expressed or implied, as to the use of the maps availability through other data distribution methods (such as CD or paper reproductions.) The user acknowledges and accepts all inherent limitations of the maps, including the fact that the maps are dynamic and in a constant state of maintenance, correction and revision; as such, consolidations, or other changes may not yet be depicted on the maps.

Wisconsin Emergency Management
Date: 19 June 08
Time: 0926

FLOOD EXTENT Vernon County Wisconsin



- Local Roads
- County Highways
- State Highways
- Interstates
- US Highways
- Counties
- City/Village
- Flood Water Status
As of 6/15/08**
- Flood Water
- Water

1:260,118



The red patches on this map were collected with Radarsat-1 and indicate areas of potential flooding. Unlike optical satellites that sense reflected sunlight, Radarsat-1 uses a radar sensor to transmit microwave energy and record the reflected energy. It can image the earth day or night, in any atmospheric condition, such as cloud cover, rain, snow, dust or haze. These Radarsat-1 data have a 50 meter resolution and were collected on 6/15/2008.

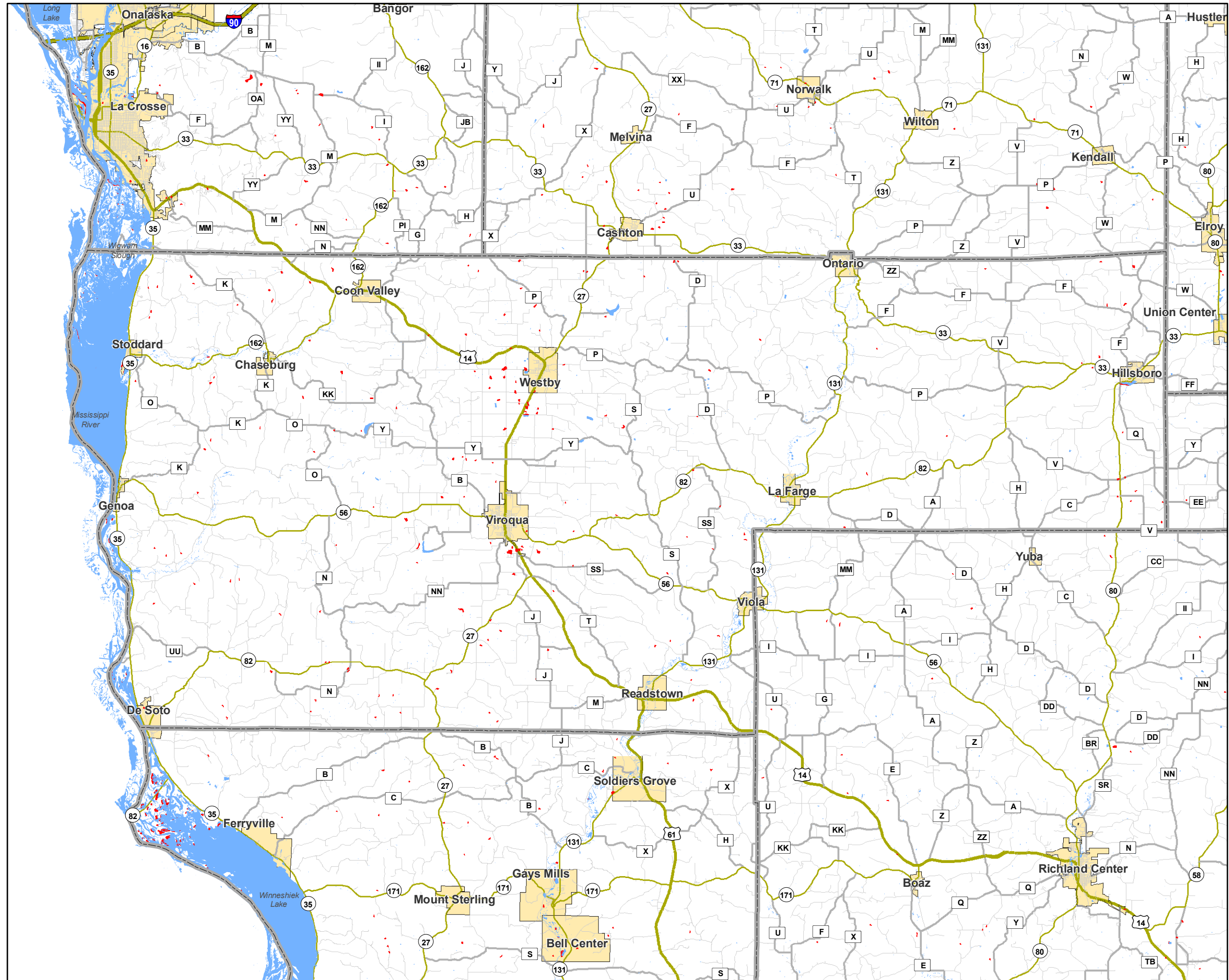

Canadian Space Agency/Agence spatiale canadienne (2008)

The maps and data available are provided "as is" without any warranty or any representation of accuracy, timeliness or completeness. The burden for determining accuracy, completeness, timeliness, merchantability and fitness for use rests solely on the user accessing this information. Wisconsin Emergency Management makes no warranties, expressed or implied, as to the use of the maps available through other data distribution methods (such as CD or paper reproductions.) The user acknowledges and accepts all inherent limitations of the maps, including the fact that the maps are dynamic and in a constant state of maintenance, correction and revision; as such, consolidations, or other changes may not yet be depicted on the maps.

Wisconsin Emergency Management
Date: 19 June 08
Time: 0926

FLOOD EXTENT Crawford County Wisconsin

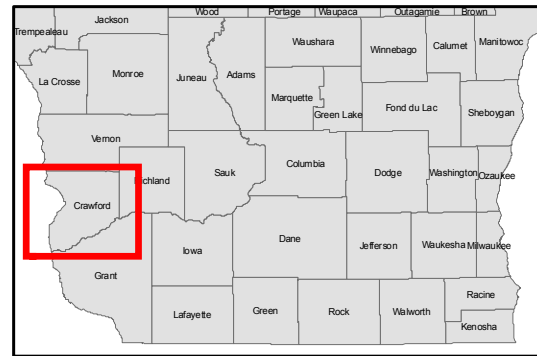

- Local Roads
- County Highways
- State Highways
- Interstates
- US Highways
- Counties
- City/Village
- Flood Water Status
As of 6/15/08**
- Flood Water
- Water

1:200,129



The red patches on this map were collected with Radarsat-1 and indicate areas of potential flooding. Unlike optical satellites that sense reflected sunlight, Radarsat-1 uses a radar sensor to transmit microwave energy and record the reflected energy. It can image the earth day or night, in any atmospheric condition, such as cloud cover, rain, snow, dust or haze. These Radarsat-1 data have a 50 meter resolution and were collected on 6/15/2008.



Canadian Space Agency/Agence spatiale canadienne (2008)

The maps and data available are provided "as is" without any warranty or any representation of accuracy, timeliness or completeness. The burden for determining accuracy, completeness, timeliness, merchantability and fitness for or the appropriateness for use rests solely on the user accessing this information. Wisconsin Emergency Management makes no warranties, expressed or implied, as to the use of the maps availability through other data distribution methods (such as CD or paper reproductions.) The user acknowledges and accepts all inherent limitations of the maps, including the fact that the maps are dynamic and in a constant state of maintenance, correction and revision; as such, consolidations, or other changes may not yet be depicted on the maps.

Wisconsin Emergency Management
Date: 19 June 08
Time: 0926

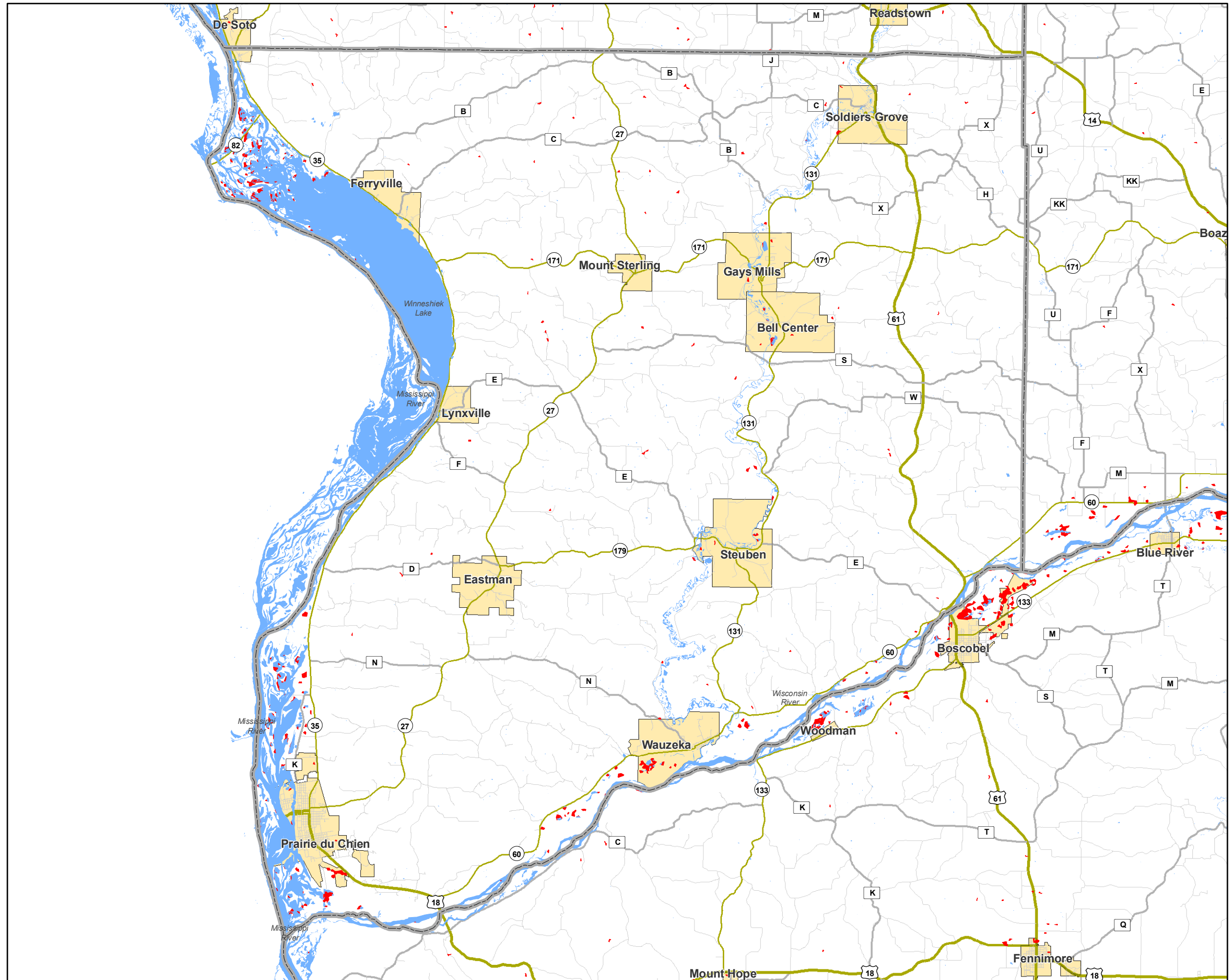

FLOOD EXTENT Richland County Wisconsin

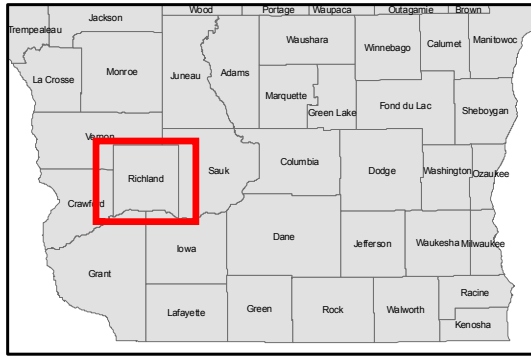

- Local Roads
- County Highways
- State Highways
- Interstates
- US Highways
- Counties
- City/Village
- Flood Water Status
As of 6/15/08**
- Flood Water
- Water

1:179,461



The red patches on this map were collected with Radarsat-1 and indicate areas of potential flooding. Unlike optical satellites that sense reflected sunlight, Radarsat-1 uses a radar sensor to transmit microwave energy and record the reflected energy. It can image the earth day or night, in any atmospheric condition, such as cloud cover, rain, snow, dust or haze. These Radarsat-1 data have a 50 meter resolution and were collected on 6/15/2008.

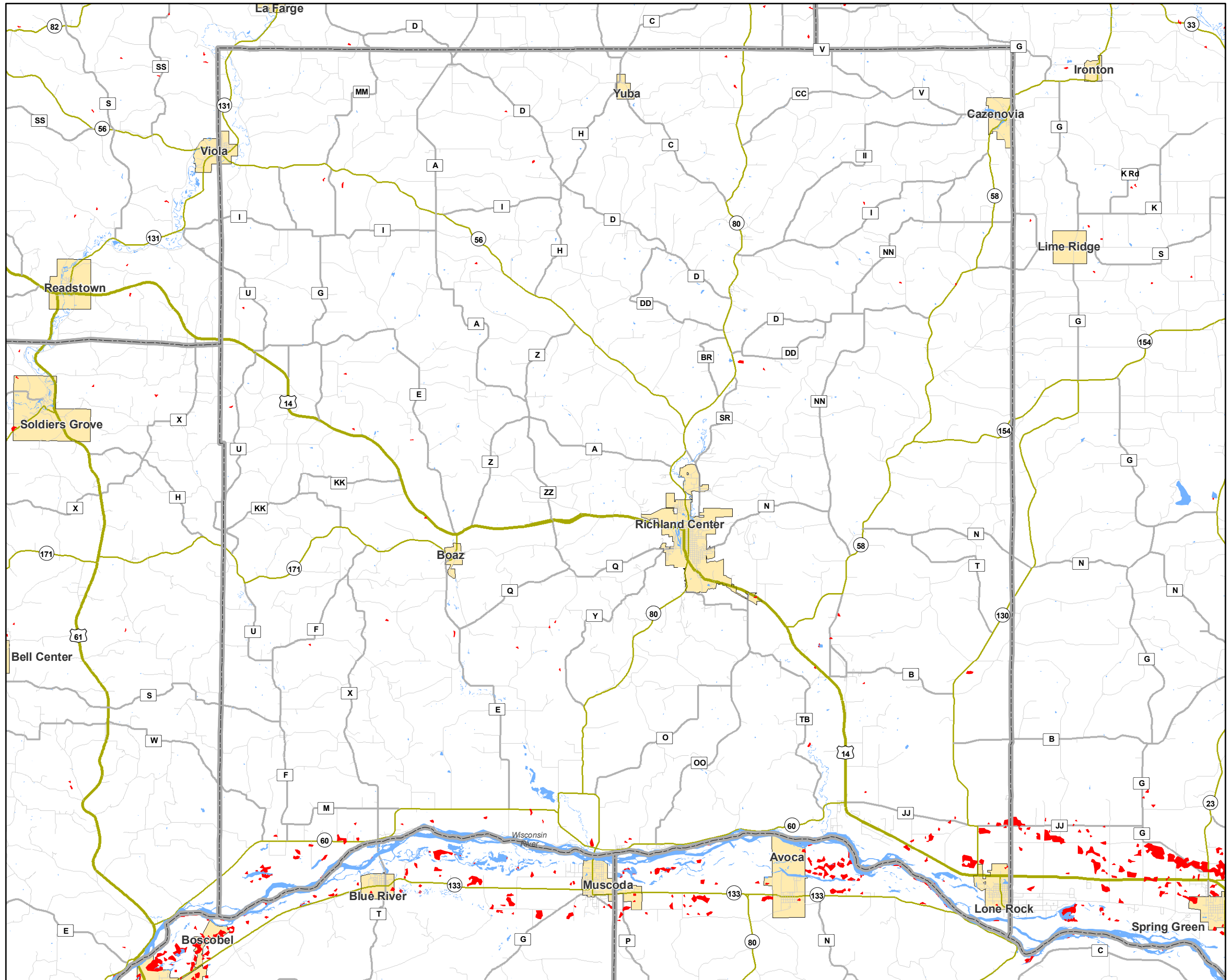

Canadian Space Agency/Agence spatiale canadienne (2008)

The maps and data available are provided "as is" without any warranty or any representation of accuracy, timeliness or completeness. The burden for determining accuracy, completeness, timeliness, merchantability and fitness for or the appropriateness for use rests solely on the user accessing this information. Wisconsin Emergency Management makes no warranties, expressed or implied, as to the use of the maps availability through other data distribution methods (such as CD or paper reproductions.) The user acknowledges and accepts all inherent limitations of the maps, including the fact that the maps are dynamic and in a constant state of maintenance, correction and revision; as such, consolidations, or other changes may not yet be depicted on the maps.

Wisconsin Emergency Management
Date: 19 June 08
Time: 0926

FLOOD EXTENT

Sauk County Wisconsin

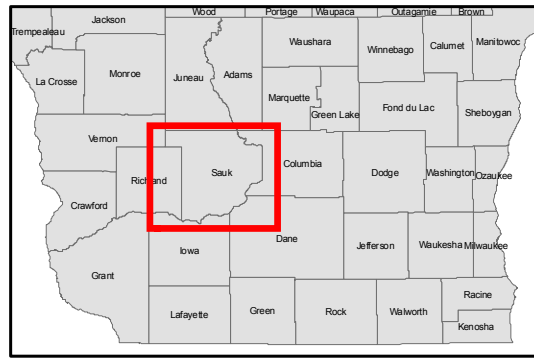

- Local Roads
- County Highways
- State Highways
- Interstates
- US Highways
- Counties
- City/Village
- Flood Water Status**
As of 6/15/08
- Flood Water
- Water

1:228,359



The red patches on this map were collected with Radarsat-1 and indicate areas of potential flooding. Unlike optical satellites that sense reflected sunlight, Radarsat-1 uses a radar sensor to transmit microwave energy and record the reflected energy. It can image the earth day or night, in any atmospheric condition, such as cloud cover, rain, snow, dust or haze. These Radarsat-1 data have a 50 meter resolution and were collected on 6/15/2008.



Canadian Space Agency/Agence spatiale canadienne (2008)

The maps and data available are provided "as is" without any warranty or any representation of accuracy, timeliness or completeness. The burden for determining accuracy, completeness, timeliness, merchantability and fitness for or appropriateness for use rests solely on the user accessing this information. Wisconsin Emergency Management makes no warranties, expressed or implied, as to the use of the maps availability through other data distribution methods (such as CD or paper reproductions.) The user acknowledges and accepts all inherent limitations of the maps, including the fact that the maps are dynamic and in a constant state of maintenance, correction and revision; as such, consolidations, or other changes may not yet be depicted on the maps.

Wisconsin Emergency Management
Date: 19 June 08
Time: 0926

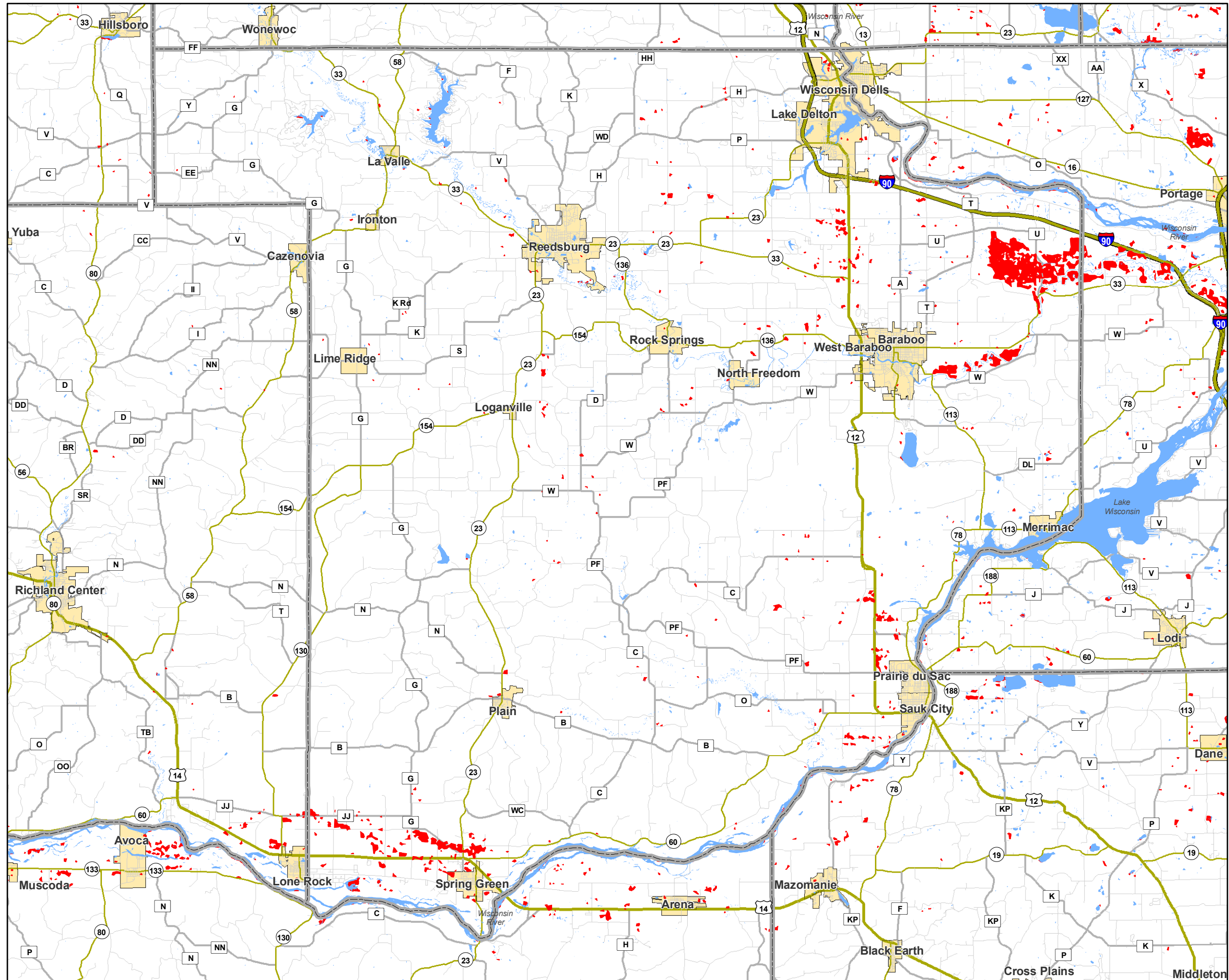

FLOOD EXTENT Columbia County Wisconsin

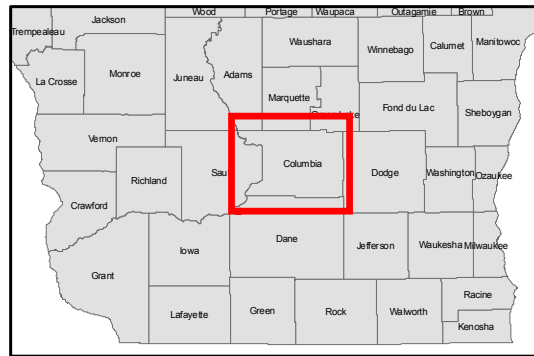

- Local Roads
- County Highways
- State Highways
- Interstates
- US Highways
- Counties
- City/Village
- Flood Water Status
As of 6/15/08**
- Flood Water
- Water

1:212,228



The red patches on this map were collected with Radarsat-1 and indicate areas of potential flooding. Unlike optical satellites that sense reflected sunlight, Radarsat-1 uses a radar sensor to transmit microwave energy and record the reflected energy. It can image the earth day or night, in any atmospheric condition, such as cloud cover, rain, snow, dust or haze. These Radarsat-1 data have a 50 meter resolution and were collected on 6/15/2008.

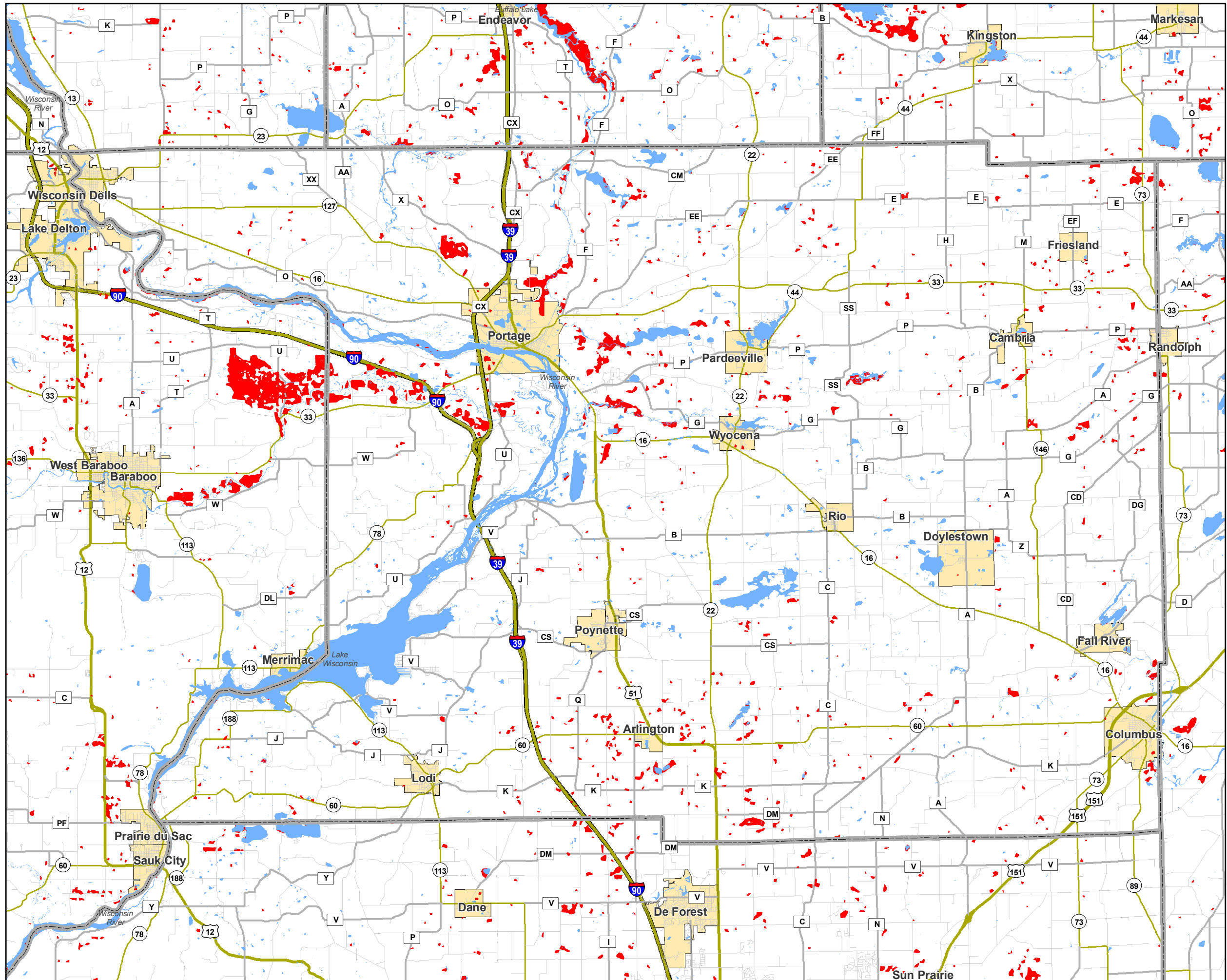

Canadian Space Agency/Agence spatiale canadienne (2008)

The maps and data available are provided "as is" without any warranty or any representation of accuracy, timeliness or completeness. The burden for determining accuracy, completeness, timeliness, merchantability and fitness for or appropriateness for use rests solely on the user accessing this information. Wisconsin Emergency Management makes no warranties, expressed or implied, as to the use of the maps availability through other data distribution methods (such as CD or paper reproductions.) The user acknowledges and accepts all inherent limitations of the maps, including the fact that the maps are dynamic and in a constant state of maintenance, correction and revision; as such, consolidations, or other changes may not yet be depicted on the maps.

Wisconsin Emergency Management
Date: 19 June 08
Time: 0926

FLOOD EXTENT Dodge County Wisconsin

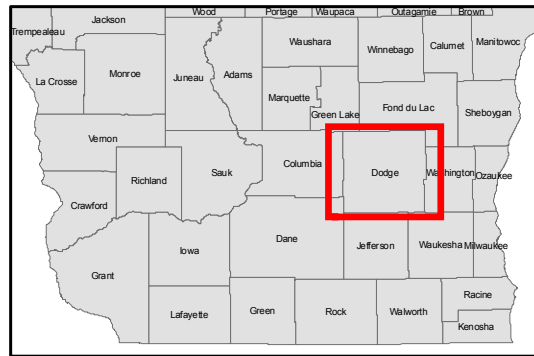

- Local Roads
- County Highways
- State Highways
- Interstates
- US Highways
- Counties
- City/Village
- Flood Water Status
As of 6/15/08**
- Flood Water
- Water

1:202,146



The red patches on this map were collected with Radarsat-1 and indicate areas of potential flooding. Unlike optical satellites that sense reflected sunlight, Radarsat-1 uses a radar sensor to transmit microwave energy and record the reflected energy. It can image the earth day or night, in any atmospheric condition, such as cloud cover, rain, snow, dust or haze. These Radarsat-1 data have a 50 meter resolution and were collected on 6/15/2008.

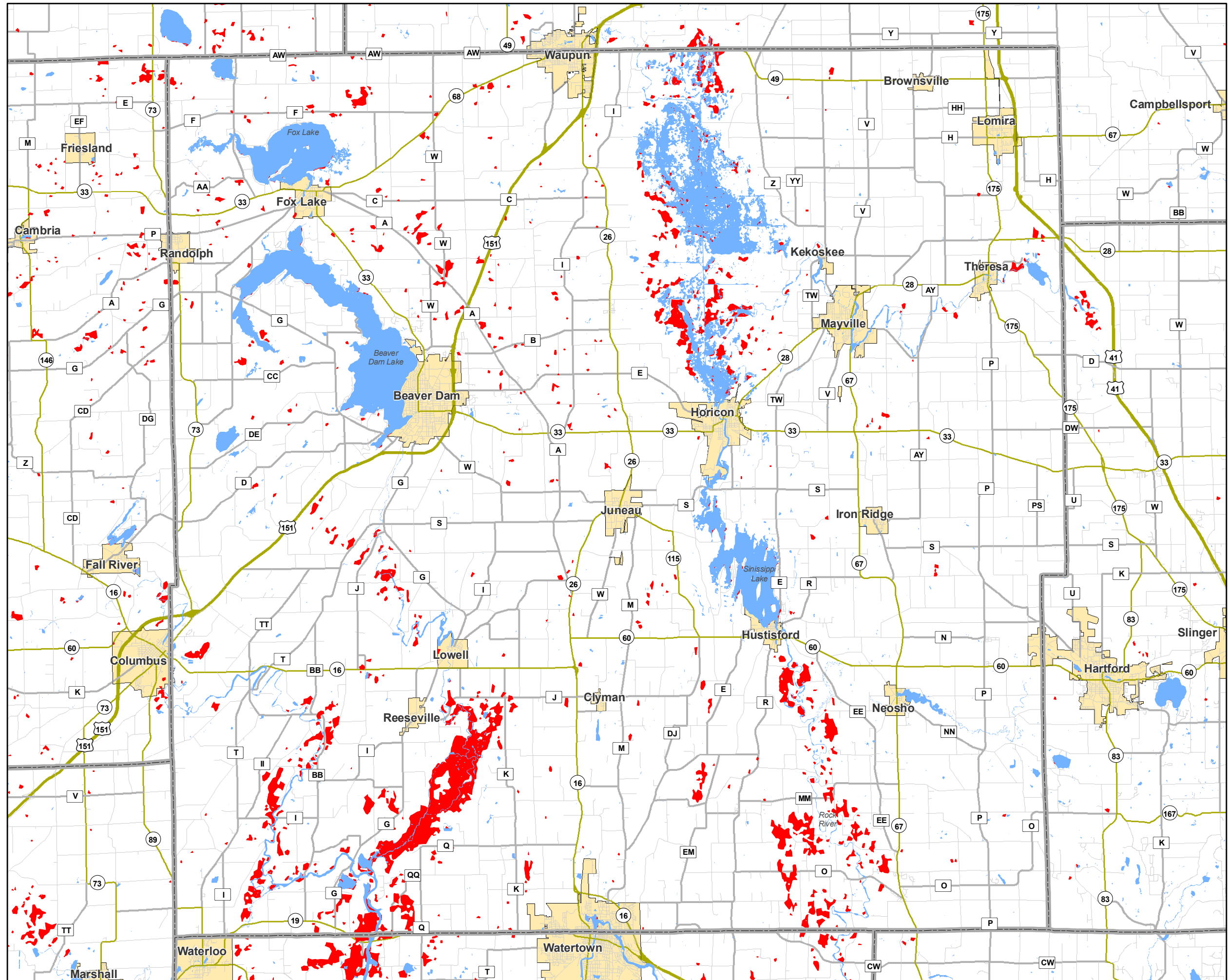

Canadian Space Agency/Agence spatiale canadienne (2008)

The maps and data available are provided "as is" without any warranty or any representation of accuracy, timeliness or completeness. The burden for determining accuracy, completeness, timeliness, merchantability and fitness for or appropriateness for use rests solely on the user accessing this information. Wisconsin Emergency Management makes no warranties, expressed or implied, as to the use of the maps availability through other data distribution methods (such as CD or paper reproductions.) The user acknowledges and accepts all inherent limitations of the maps, including the fact that the maps are dynamic and in a constant state of maintenance, correction and revision; as such, consolidations, or other changes may not yet be depicted on the maps.

Wisconsin Emergency Management
Date: 19 June 08
Time: 0926

FLOOD EXTENT

Washington County Wisconsin

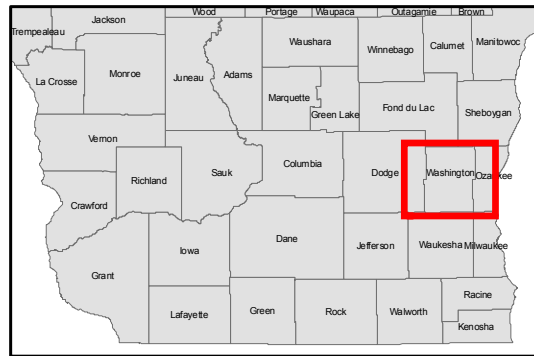

- Local Roads
- County Highways
- State Highways
- Interstates
- US Highways
- Counties
- City/Village
- Flood Water Status**
As of 6/15/08
- Flood Water
- Water

1:162,826



The red patches on this map were collected with Radarsat-1 and indicate areas of potential flooding. Unlike optical satellites that sense reflected sunlight, Radarsat-1 uses a radar sensor to transmit microwave energy and record the reflected energy. It can image the earth day or night, in any atmospheric condition, such as cloud cover, rain, snow, dust or haze. These Radarsat-1 data have a 50 meter resolution and were collected on 6/15/2008.



Canadian Space Agency/Agence spatiale canadienne (2008)

The maps and data available are provided "as is" without any warranty or any representation of accuracy, timeliness or completeness. The burden for determining accuracy, completeness, timeliness, merchantability and fitness for use rests solely on the user accessing this information. Wisconsin Emergency Management makes no warranties, expressed or implied, as to the use of the maps availability through other data distribution methods (such as CD or paper reproductions.) The user acknowledges and accepts all inherent limitations of the maps, including the fact that the maps are dynamic and in a constant state of maintenance, correction and revision; as such, consolidations, or other changes may not yet be depicted on the maps.

Wisconsin Emergency Management
Date: 19 June 08
Time: 0926

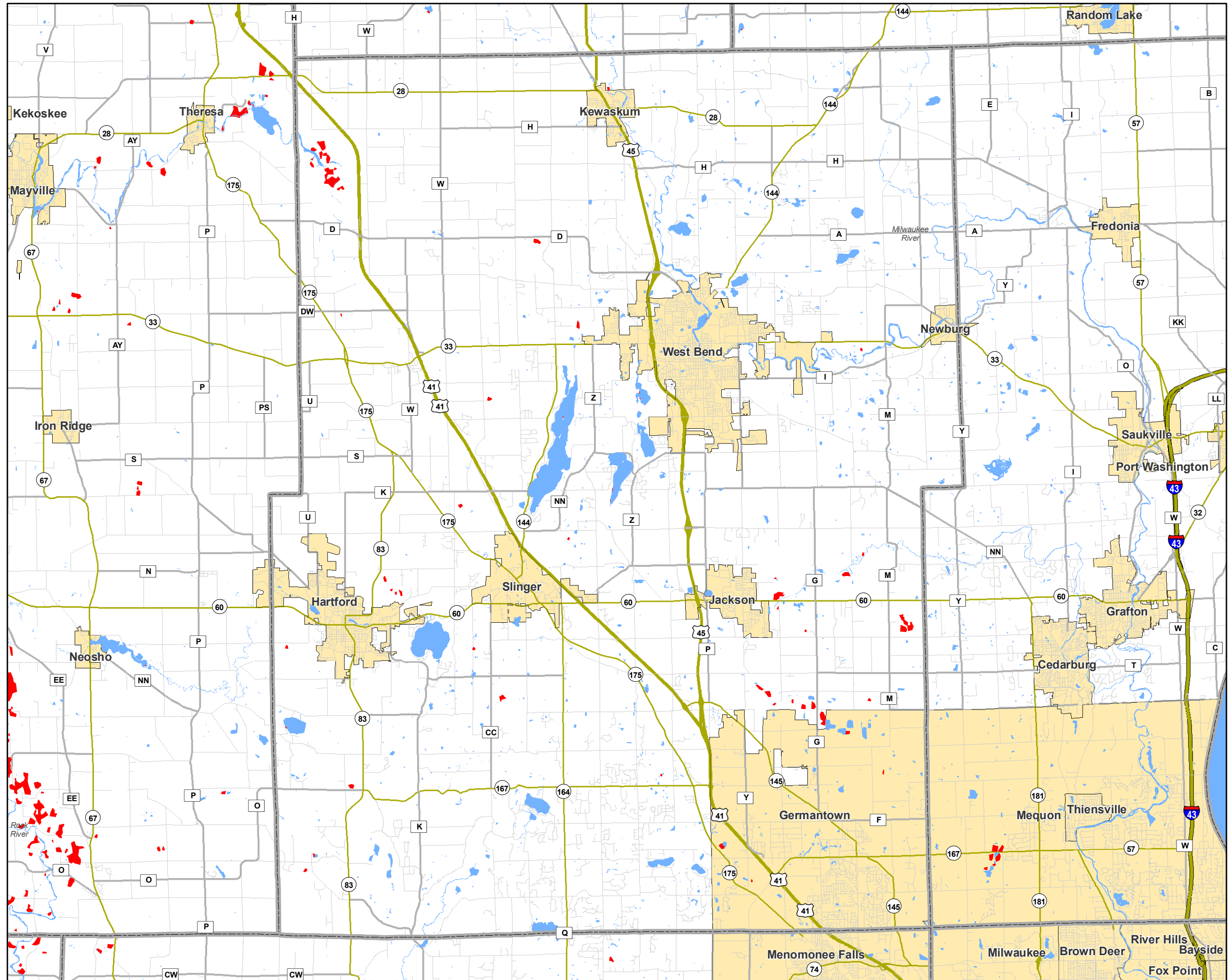

FLOOD EXTENT Ozaukee County Wisconsin

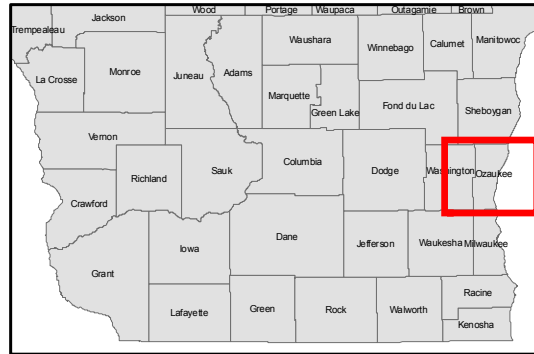

- Local Roads
- County Highways
- State Highways
- Interstates
- US Highways
- Counties
- City/Village
- Flood Water Status
As of 6/15/08**
- Flood Water
- Water

1:163,834



The red patches on this map were collected with Radarsat-1 and indicate areas of potential flooding. Unlike optical satellites that sense reflected sunlight, Radarsat-1 uses a radar sensor to transmit microwave energy and record the reflected energy. It can image the earth day or night, in any atmospheric condition, such as cloud cover, rain, snow, dust or haze. These Radarsat-1 data have a 50 meter resolution and were collected on 6/15/2008.

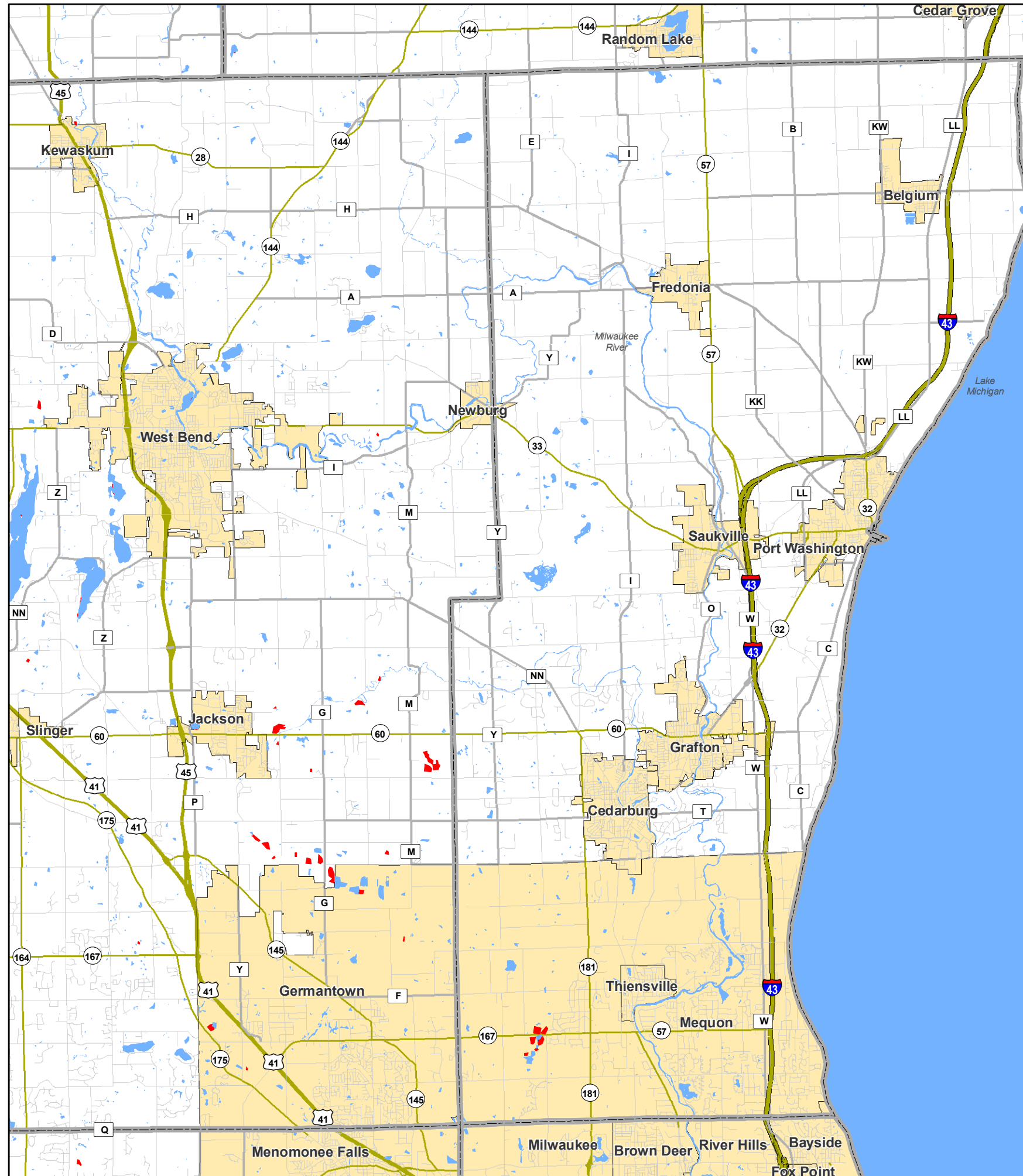

Canadian Space Agency/Agence spatiale canadienne (2008)

The maps and data available are provided "as is" without any warranty or any representation of accuracy, timeliness or completeness. The burden for determining accuracy, completeness, timeliness, merchantability and fitness for or the appropriateness for use rests solely on the user accessing this information. Wisconsin Emergency Management makes no warranties, expressed or implied, as to the use of the maps availability through other data distribution methods (such as CD or paper reproductions.) The user acknowledges and accepts all inherent limitations of the maps, including the fact that the maps are dynamic and in a constant state of maintenance, correction and revision; as such, consolidations, or other changes may not yet be depicted on the maps.

Wisconsin Emergency Management
Date: 19 June 08
Time: 0926

FLOOD EXTENT Grant County Wisconsin

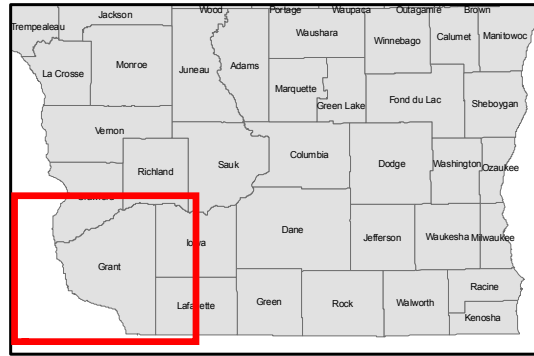

- Local Roads
- County Highways
- State Highways
- Interstates
- US Highways
- Counties
- City/Village
- Flood Water Status
As of 6/15/08**
- Flood Water
- Water

1:324,284



The red patches on this map were collected with Radarsat-1 and indicate areas of potential flooding. Unlike optical satellites that sense reflected sunlight, Radarsat-1 uses a radar sensor to transmit microwave energy and record the reflected energy. It can image the earth day or night, in any atmospheric condition, such as cloud cover, rain, snow, dust or haze. These Radarsat-1 data have a 50 meter resolution and were collected on 6/15/2008.



Canadian Space Agency/Agence spatiale canadienne (2008)

The maps and data available are provided "as is" without any warranty or any representation of accuracy, timeliness or completeness. The burden for determining accuracy, completeness, timeliness, merchantability and fitness for or the appropriateness for use rests solely on the user accessing this information. Wisconsin Emergency Management makes no warranties, expressed or implied, as to the use of the maps availability through other data distribution methods (such as CD or paper reproductions.) The user acknowledges and accepts all inherent limitations of the maps, including the fact that the maps are dynamic and in a constant state of maintenance, correction and revision; as such, consolidations, or other changes may not yet be depicted on the maps.

Wisconsin Emergency Management
Date: 19 June 08
Time: 0926

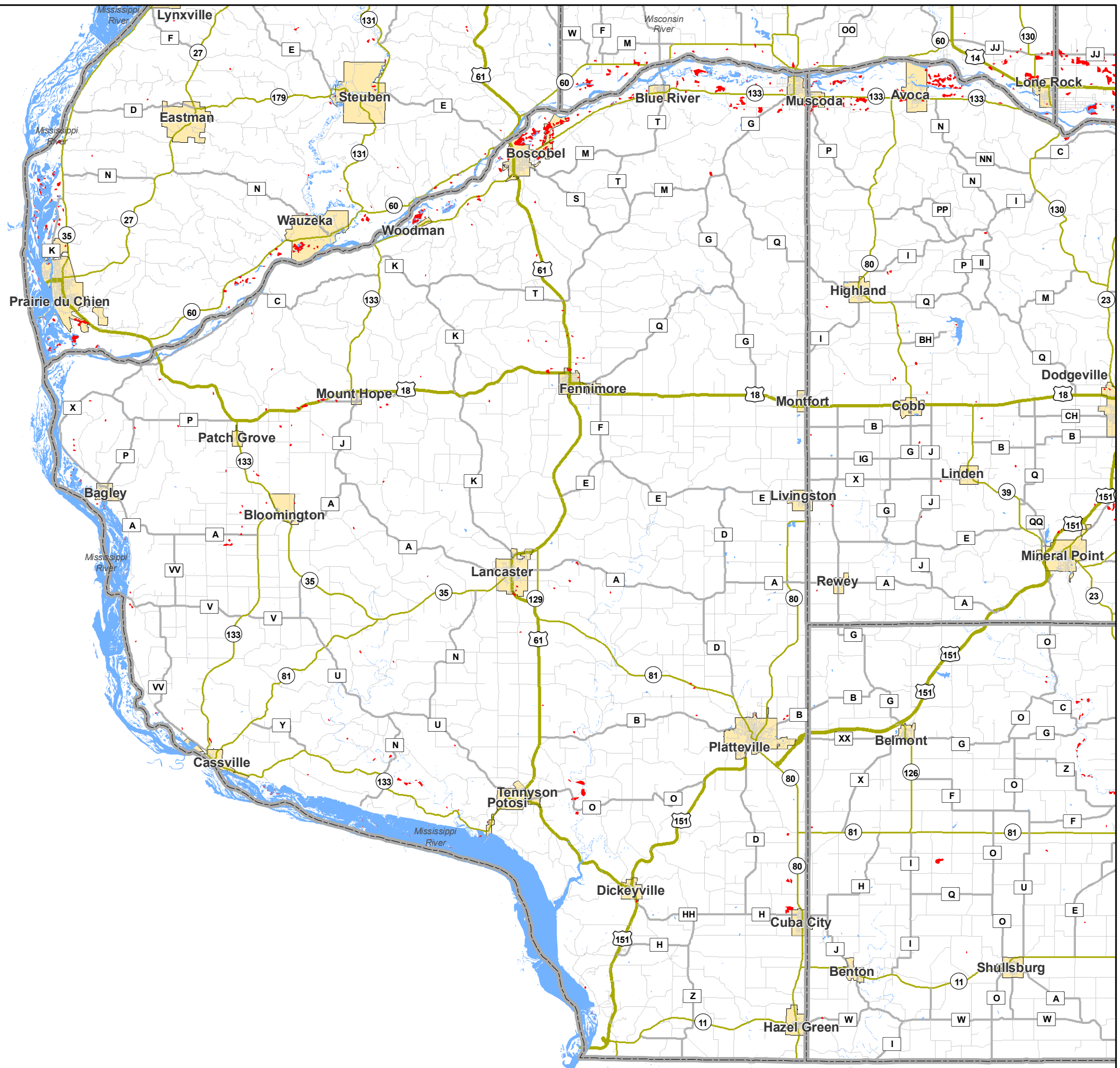

FLOOD EXTENT Iowa County Wisconsin

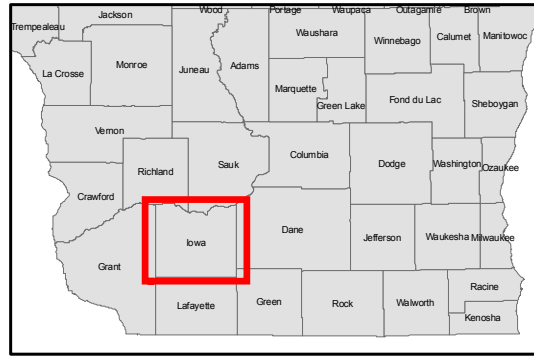

- Local Roads
- County Highways
- State Highways
- Interstates
- US Highways
- Counties
- City/Village
- Flood Water Status
As of 6/15/08**
- Flood Water
- Water

1:182,486



The red patches on this map were collected with Radarsat-1 and indicate areas of potential flooding. Unlike optical satellites that sense reflected sunlight, Radarsat-1 uses a radar sensor to transmit microwave energy and record the reflected energy. It can image the earth day or night, in any atmospheric condition, such as cloud cover, rain, snow, dust or haze. These Radarsat-1 data have a 50 meter resolution and were collected on 6/15/2008.

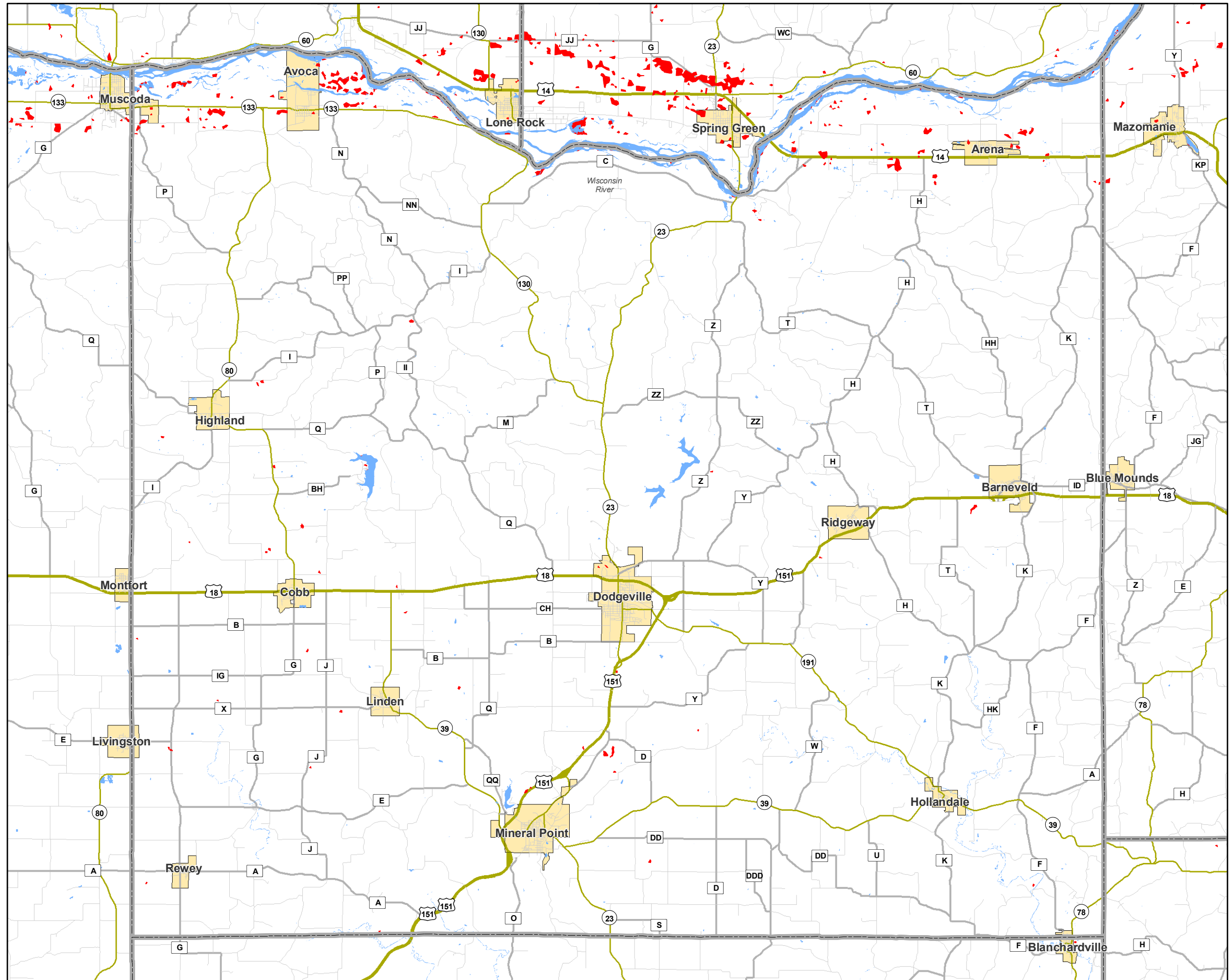

Canadian Space Agency/Agence spatiale canadienne (2008)

The maps and data available are provided "as is" without any warranty or any representation of accuracy, timeliness or completeness. The burden for determining accuracy, completeness, timeliness, merchantability and fitness for or appropriateness for use rests solely on the user accessing this information. Wisconsin Emergency Management makes no warranties, expressed or implied, as to the use of the maps availability through other data distribution methods (such as CD or paper reproductions.) The user acknowledges and accepts all inherent limitations of the maps, including the fact that the maps are dynamic and in a constant state of maintenance, correction and revision; as such, consolidations, or other changes may not yet be depicted on the maps.

Wisconsin Emergency Management
Date: 19 June 08
Time: 0926

FLOOD EXTENT Dane County Wisconsin

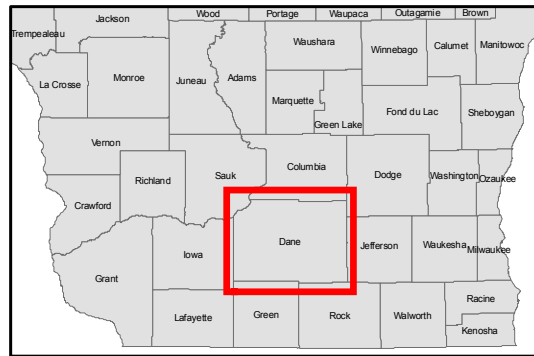

- Local Roads
- County Highways
- State Highways
- Interstates
- US Highways
- Counties
- City/Village
- Flood Water Status
As of 6/15/08**
- Flood Water
- Water

1:226,643



The red patches on this map were collected with Radarsat-1 and indicate areas of potential flooding. Unlike optical satellites that sense reflected sunlight, Radarsat-1 uses a radar sensor to transmit microwave energy and record the reflected energy. It can image the earth day or night, in any atmospheric condition, such as cloud cover, rain, snow, dust or haze. These Radarsat-1 data have a 50 meter resolution and were collected on 6/15/2008.



Canadian Space Agency/Agence spatiale canadienne (2008)

The maps and data available are provided "as is" without any warranty or any representation of accuracy, timeliness or completeness. The burden for determining accuracy, completeness, timeliness, merchantability and fitness for or the appropriateness for use rests solely on the user accessing this information. Wisconsin Emergency Management makes no warranties, expressed or implied, as to the use of the maps availability through other data distribution methods (such as CD or paper reproductions.) The user acknowledges and accepts all inherent limitations of the maps, including the fact that the maps are dynamic and in a constant state of maintenance, correction and revision; as such, consolidations, or other changes may not yet be depicted on the maps.

Wisconsin Emergency Management
Date: 19 June 08
Time: 0926

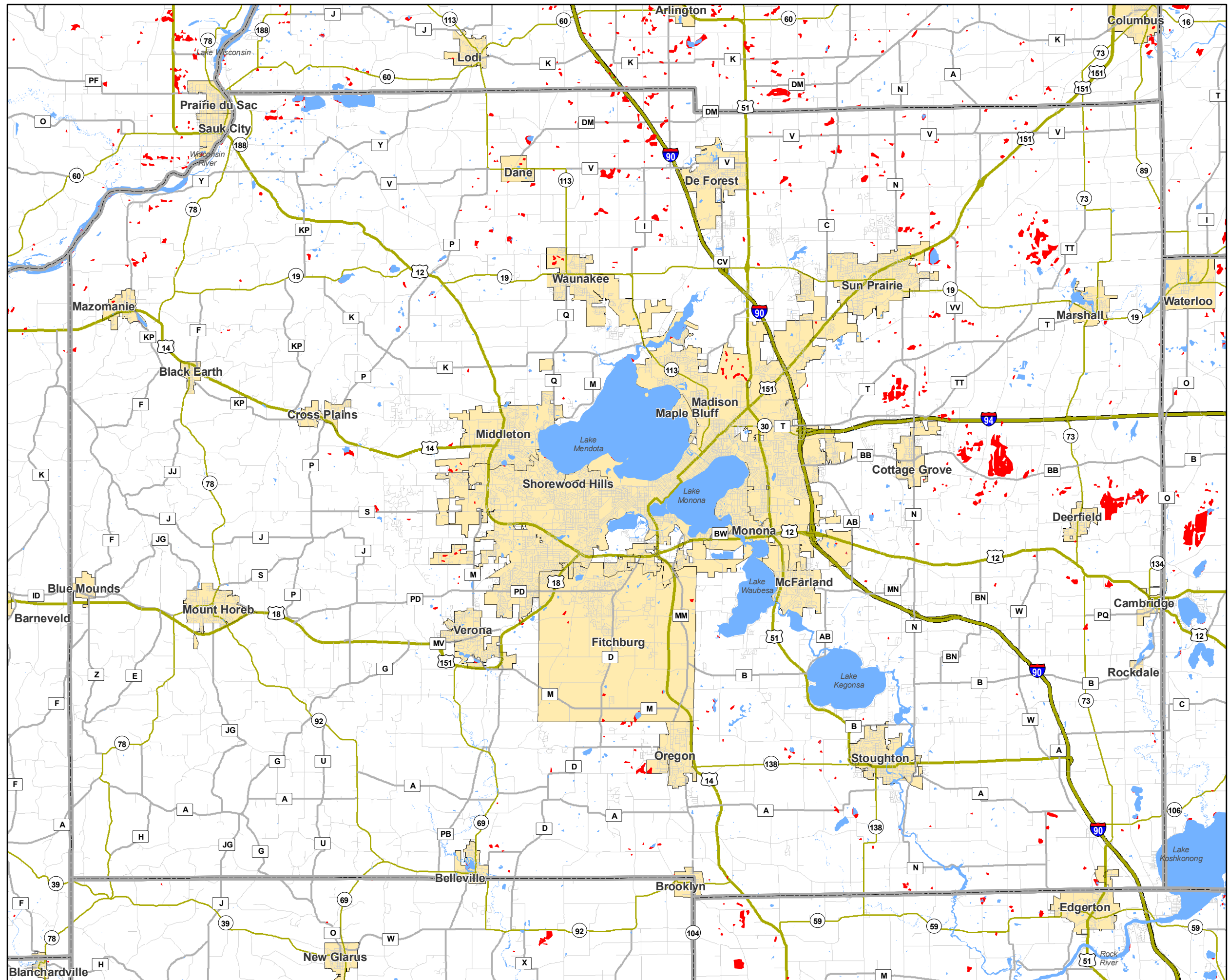

FLOOD EXTENT Jefferson County Wisconsin

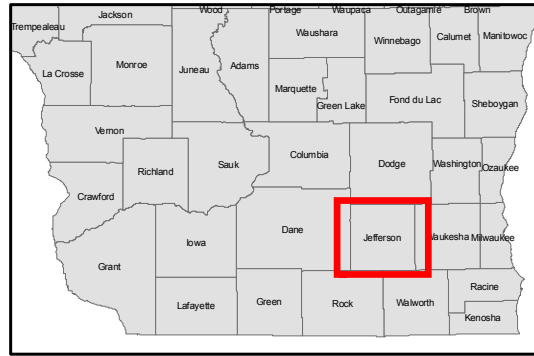

- Local Roads
- County Highways
- State Highways
- Interstates
- US Highways
- Counties
- City/Village
- Flood Water Status
As of 6/15/08**
- Flood Water
- Water

1:163,834



The red patches on this map were collected with Radarsat-1 and indicate areas of potential flooding. Unlike optical satellites that sense reflected sunlight, Radarsat-1 uses a radar sensor to transmit microwave energy and record the reflected energy. It can image the earth day or night, in any atmospheric condition, such as cloud cover, rain, snow, dust or haze. These Radarsat-1 data have a 50 meter resolution and were collected on 6/15/2008.



Canadian Space Agency/Agence spatiale canadienne (2008)

The maps and data available are provided "as is" without any warranty or any representation of accuracy, timeliness or completeness. The burden for determining accuracy, completeness, timeliness, merchantability and fitness for or appropriateness for use rests solely on the user accessing this information. Wisconsin Emergency Management makes no warranties, expressed or implied, as to the use of the maps availability through other data distribution methods (such as CD or paper reproductions.) The user acknowledges and accepts all inherent limitations of the maps, including the fact that the maps are dynamic and in a constant state of maintenance, correction and revision; as such, consolidations, or other changes may not yet be depicted on the maps.

Wisconsin Emergency Management
Date: 19 June 08
Time: 0926

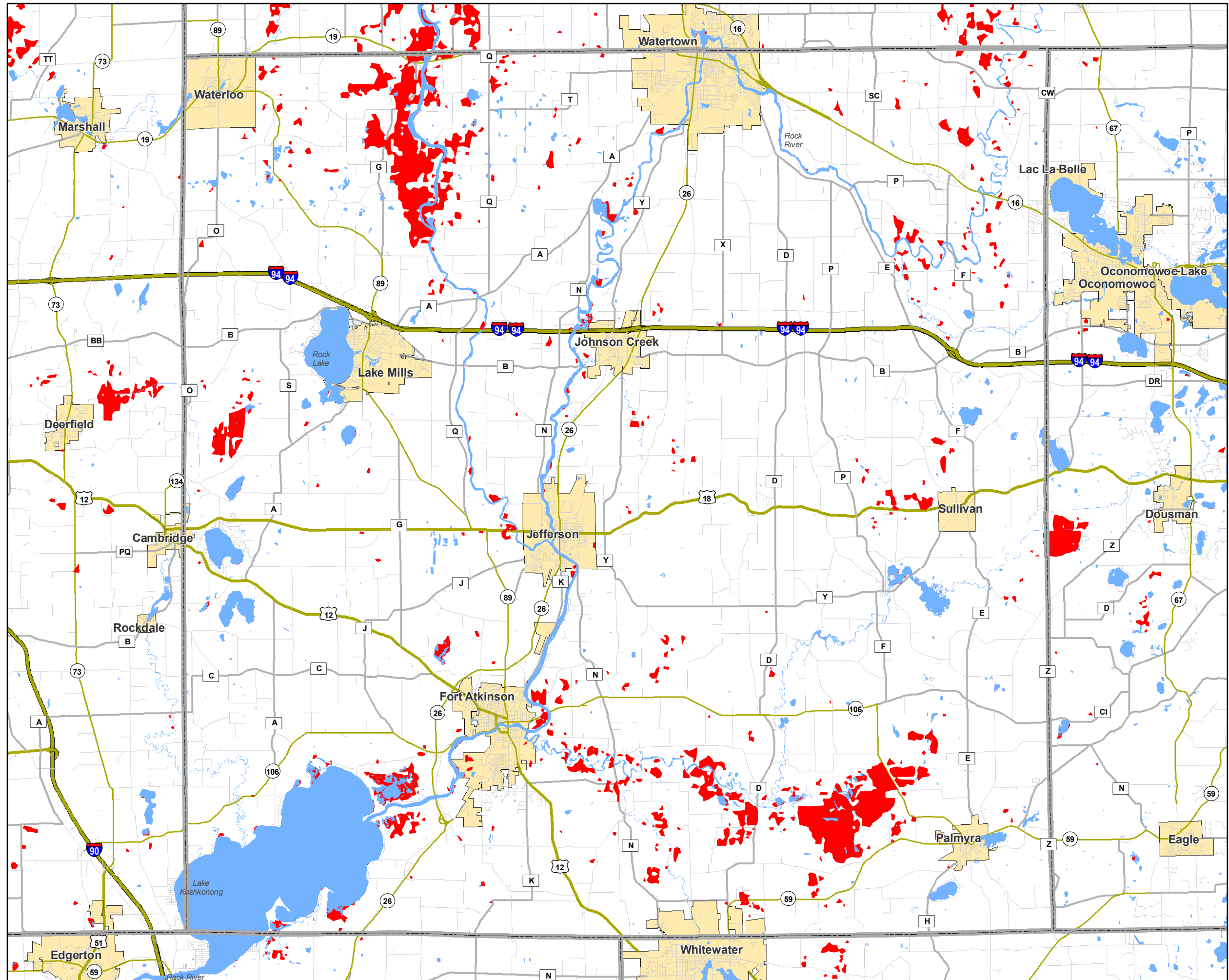

FLOOD EXTENT Waukesha County Wisconsin

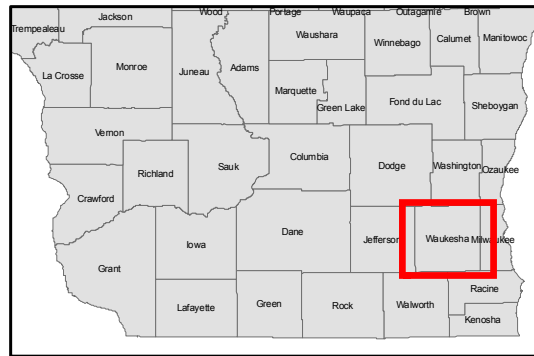

- Local Roads
- County Highways
- State Highways
- Interstates
- US Highways
- Counties
- City/Village
- Flood Water Status
As of 6/15/08**
- Flood Water
- Water

1:163,687



The red patches on this map were collected with Radarsat-1 and indicate areas of potential flooding. Unlike optical satellites that sense reflected sunlight, Radarsat-1 uses a radar sensor to transmit microwave energy and record the reflected energy. It can image the earth day or night, in any atmospheric condition, such as cloud cover, rain, snow, dust or haze. These Radarsat-1 data have a 50 meter resolution and were collected on 6/15/2008.

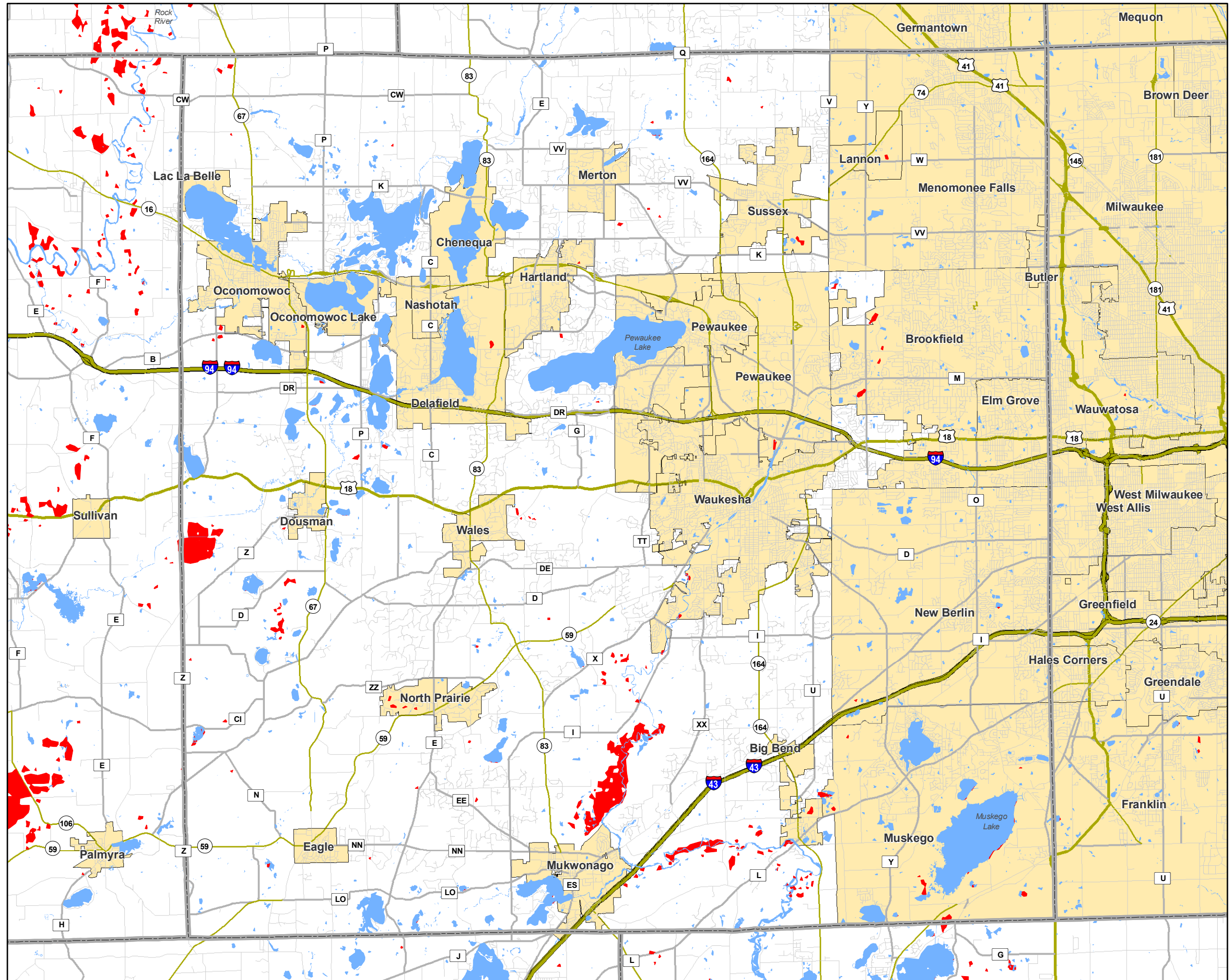

Canadian Space Agency/Agence spatiale canadienne (2008)

The maps and data available are provided "as is" without any warranty or any representation of accuracy, timeliness or completeness. The burden for determining accuracy, completeness, timeliness, merchantability and fitness for or appropriateness for use rests solely on the user accessing this information. Wisconsin Emergency Management makes no warranties, expressed or implied, as to the use of the maps availability through other data distribution methods (such as CD or paper reproductions.) The user acknowledges and accepts all inherent limitations of the maps, including the fact that the maps are dynamic and in a constant state of maintenance, correction and revision; as such, consolidations, or other changes may not yet be depicted on the maps.

Wisconsin Emergency Management
Date: 19 June 08
Time: 0926

FLOOD EXTENT Milwaukee County Wisconsin



- Local Roads
- County Highways
- State Highways
- Interstates
- US Highways
- Counties
- City/Village
- Flood Water Status
As of 6/15/08**
- Flood Water
- Water

1:161,879



The red patches on this map were collected with Radarsat-1 and indicate areas of potential flooding. Unlike optical satellites that sense reflected sunlight, Radarsat-1 uses a radar sensor to transmit microwave energy and record the reflected energy. It can image the earth day or night, in any atmospheric condition, such as cloud cover, rain, snow, dust or haze. These Radarsat-1 data have a 50 meter resolution and were collected on 6/15/2008.

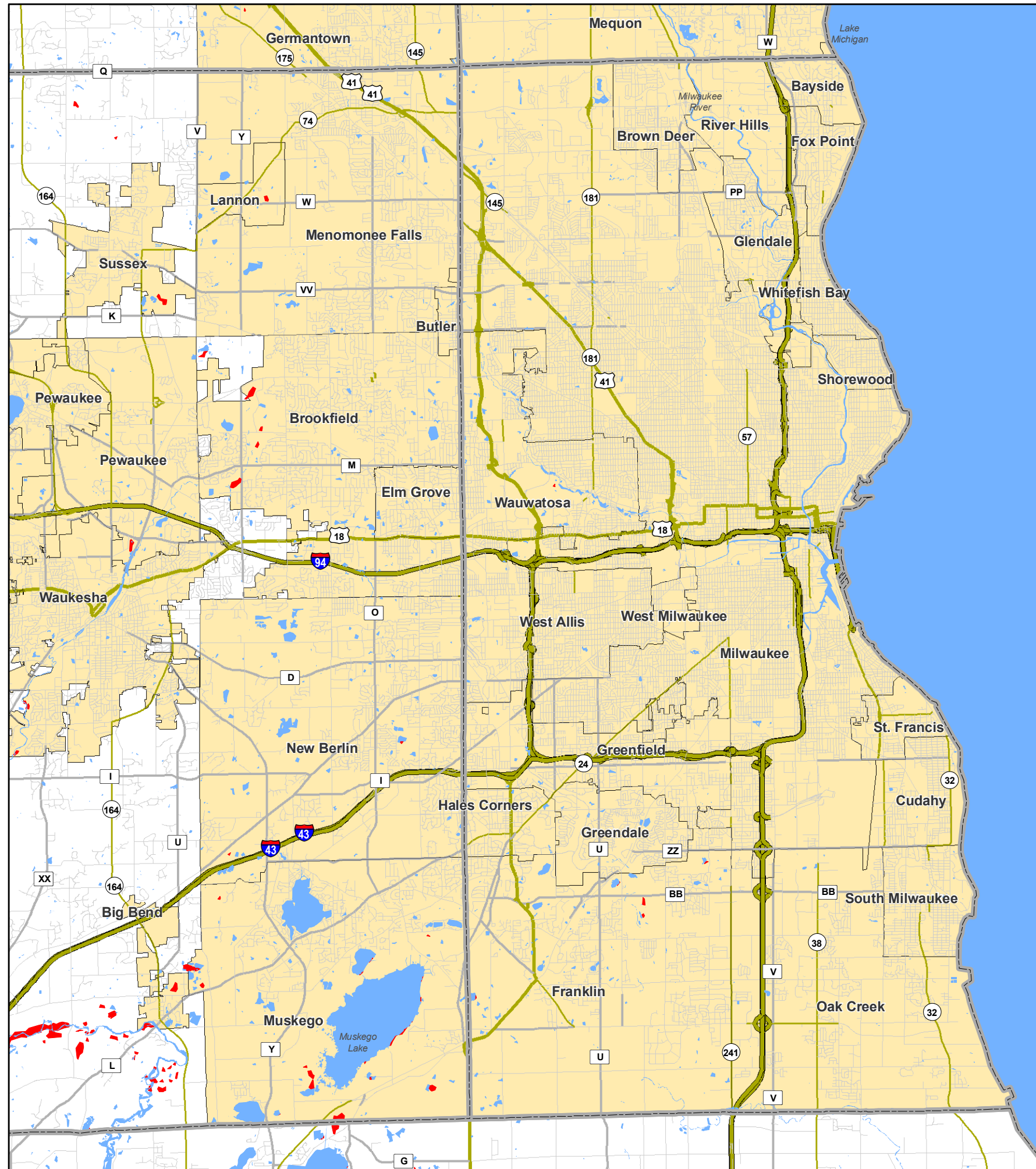

Canadian Space Agency/Agence spatiale canadienne (2008)

The maps and data available are provided "as is" without any warranty or any representation of accuracy, timeliness or completeness. The burden for determining accuracy, completeness, timeliness, merchantability and fitness for or the appropriateness for use rests solely on the user accessing this information. Wisconsin Emergency Management makes no warranties, expressed or implied, as to the use of the maps availability through other data distribution methods (such as CD or paper reproductions.) The user acknowledges and accepts all inherent limitations of the maps, including the fact that the maps are dynamic and in a constant state of maintenance, correction and revision; as such, consolidations, or other changes may not yet be depicted on the maps.

Wisconsin Emergency Management
Date: 19 June 08
Time: 0926

FLOOD EXTENT Lafayette County Wisconsin



- Local Roads
- County Highways
- State Highways
- Interstates
- US Highways
- Counties
- City/Village
- Flood Water Status
As of 6/15/08**
- Flood Water
- Water

1:161,817



The red patches on this map were collected with Radarsat-1 and indicate areas of potential flooding. Unlike optical satellites that sense reflected sunlight, Radarsat-1 uses a radar sensor to transmit microwave energy and record the reflected energy. It can image the earth day or night, in any atmospheric condition, such as cloud cover, rain, snow, dust or haze. These Radarsat-1 data have a 50 meter resolution and were collected on 6/15/2008.

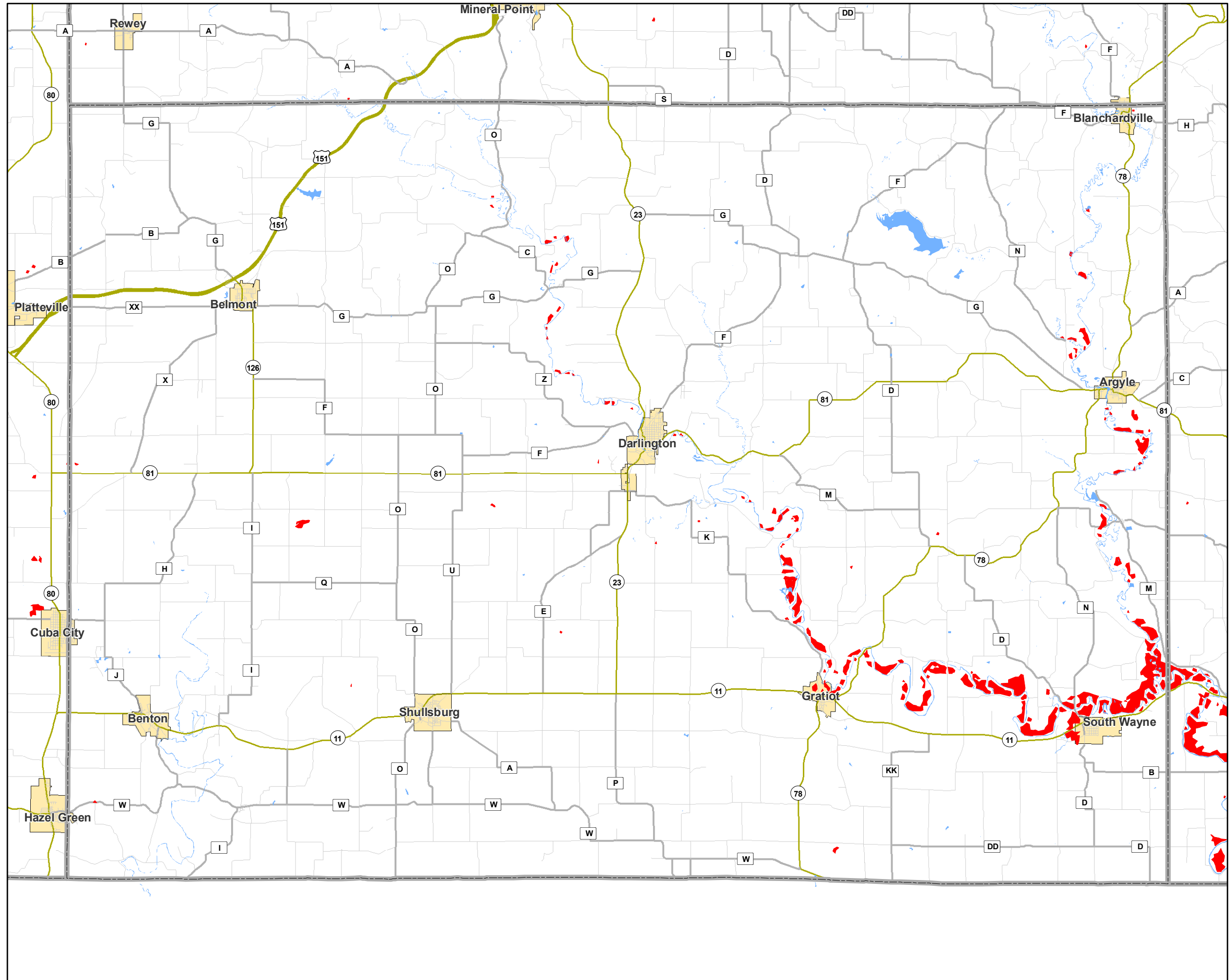

Canadian Space Agency/Agence spatiale canadienne (2008)

The maps and data available are provided "as is" without any warranty or any representation of accuracy, timeliness or completeness. The burden for determining accuracy, completeness, timeliness, merchantability and fitness for or the appropriateness for use rests solely on the user accessing this information. Wisconsin Emergency Management makes no warranties, expressed or implied, as to the use of the maps availability through other data distribution methods (such as CD or paper reproductions.) The user acknowledges and accepts all inherent limitations of the maps, including the fact that the maps are dynamic and in a constant state of maintenance, correction and revision; as such, consolidations, or other changes may not yet be depicted on the maps.

Wisconsin Emergency Management
Date: 19 June 08
Time: 0926

FLOOD EXTENT Green County Wisconsin



- Local Roads
- County Highways
- State Highways
- Interstates
- US Highways
- Counties
- City/Village
- Flood Water Status
As of 6/15/08**
- Flood Water
- Water

1:163,834



The red patches on this map were collected with Radarsat-1 and indicate areas of potential flooding. Unlike optical satellites that sense reflected sunlight, Radarsat-1 uses a radar sensor to transmit microwave energy and record the reflected energy. It can image the earth day or night, in any atmospheric condition, such as cloud cover, rain, snow, dust or haze. These Radarsat-1 data have a 50 meter resolution and were collected on 6/15/2008.

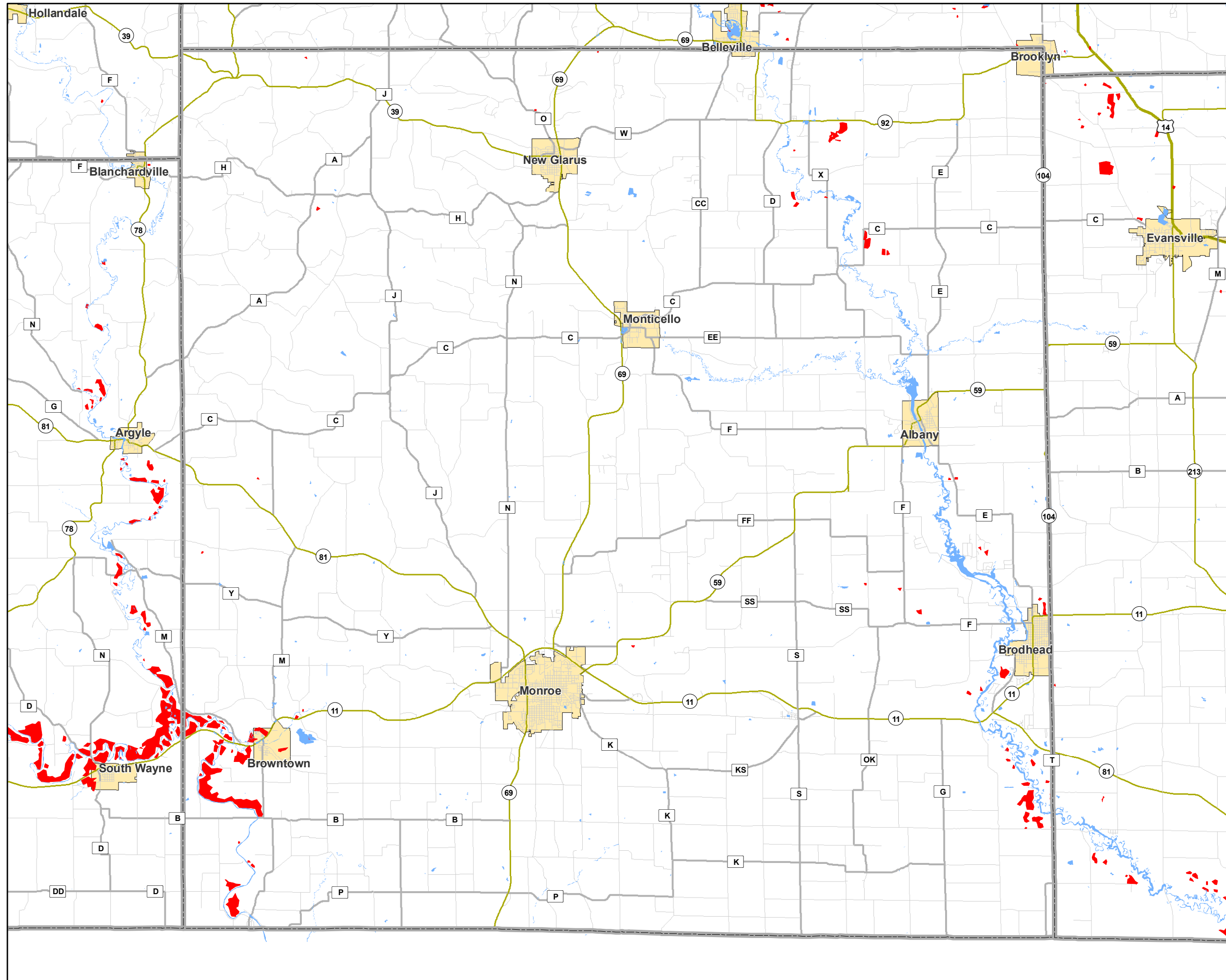

Canadian Space Agency/Agence spatiale canadienne (2008)

The maps and data available are provided "as is" without any warranty or any representation of accuracy, timeliness or completeness. The burden for determining accuracy, completeness, timeliness, merchantability and fitness for or the appropriateness for use rests solely on the user accessing this information. Wisconsin Emergency Management makes no warranties, expressed or implied, as to the use of the maps availability through other data distribution methods (such as CD or paper reproductions.) The user acknowledges and accepts all inherent limitations of the maps, including the fact that the maps are dynamic and in a constant state of maintenance, correction and revision; as such, consolidations, or other changes may not yet be depicted on the maps.

Wisconsin Emergency Management
Date: 19 June 08
Time: 0926

FLOOD EXTENT Rock County Wisconsin



- Local Roads
- County Highways
- State Highways
- Interstates
- US Highways
- Counties
- City/Village
- Flood Water Status
As of 6/15/08**
- Flood Water
- Water

1:164,338



The red patches on this map were collected with Radarsat-1 and indicate areas of potential flooding. Unlike optical satellites that sense reflected sunlight, Radarsat-1 uses a radar sensor to transmit microwave energy and record the reflected energy. It can image the earth day or night, in any atmospheric condition, such as cloud cover, rain, snow, dust or haze. These Radarsat-1 data have a 50 meter resolution and were collected on 6/15/2008.



Canadian Space Agency/Agence spatiale canadienne (2008)

The maps and data available are provided "as is" without any warranty or any representation of accuracy, timeliness or completeness. The burden for determining accuracy, completeness, timeliness, merchantability and fitness for or the appropriateness for use rests solely on the user accessing this information. Wisconsin Emergency Management makes no warranties, expressed or implied, as to the use of the maps availability through other data distribution methods (such as CD or paper reproductions.) The user acknowledges and accepts all inherent limitations of the maps, including the fact that the maps are dynamic and in a constant state of maintenance, correction and revision; as such, consolidations, or other changes may not yet be depicted on the maps.

Wisconsin Emergency Management
Date: 19 June 08
Time: 0926

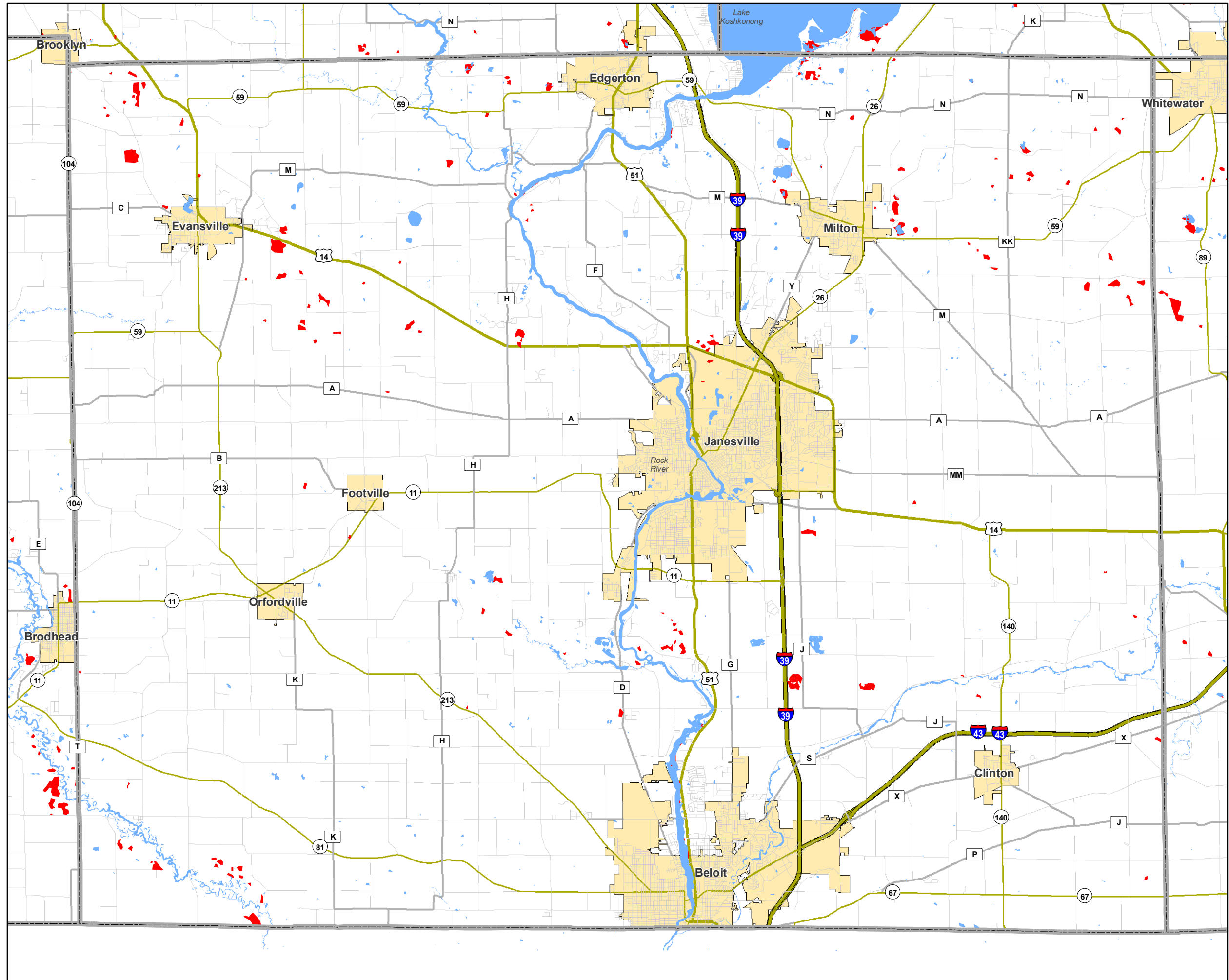

FLOOD EXTENT Walworth County Wisconsin



- Local Roads
- County Highways
- State Highways
- Interstates
- US Highways
- Counties
- City/Village
- Flood Water Status
As of 6/15/08**
- Flood Water
- Water

1:163,834



The red patches on this map were collected with Radarsat-1 and indicate areas of potential flooding. Unlike optical satellites that sense reflected sunlight, Radarsat-1 uses a radar sensor to transmit microwave energy and record the reflected energy. It can image the earth day or night, in any atmospheric condition, such as cloud cover, rain, snow, dust or haze. These Radarsat-1 data have a 50 meter resolution and were collected on 6/15/2008.

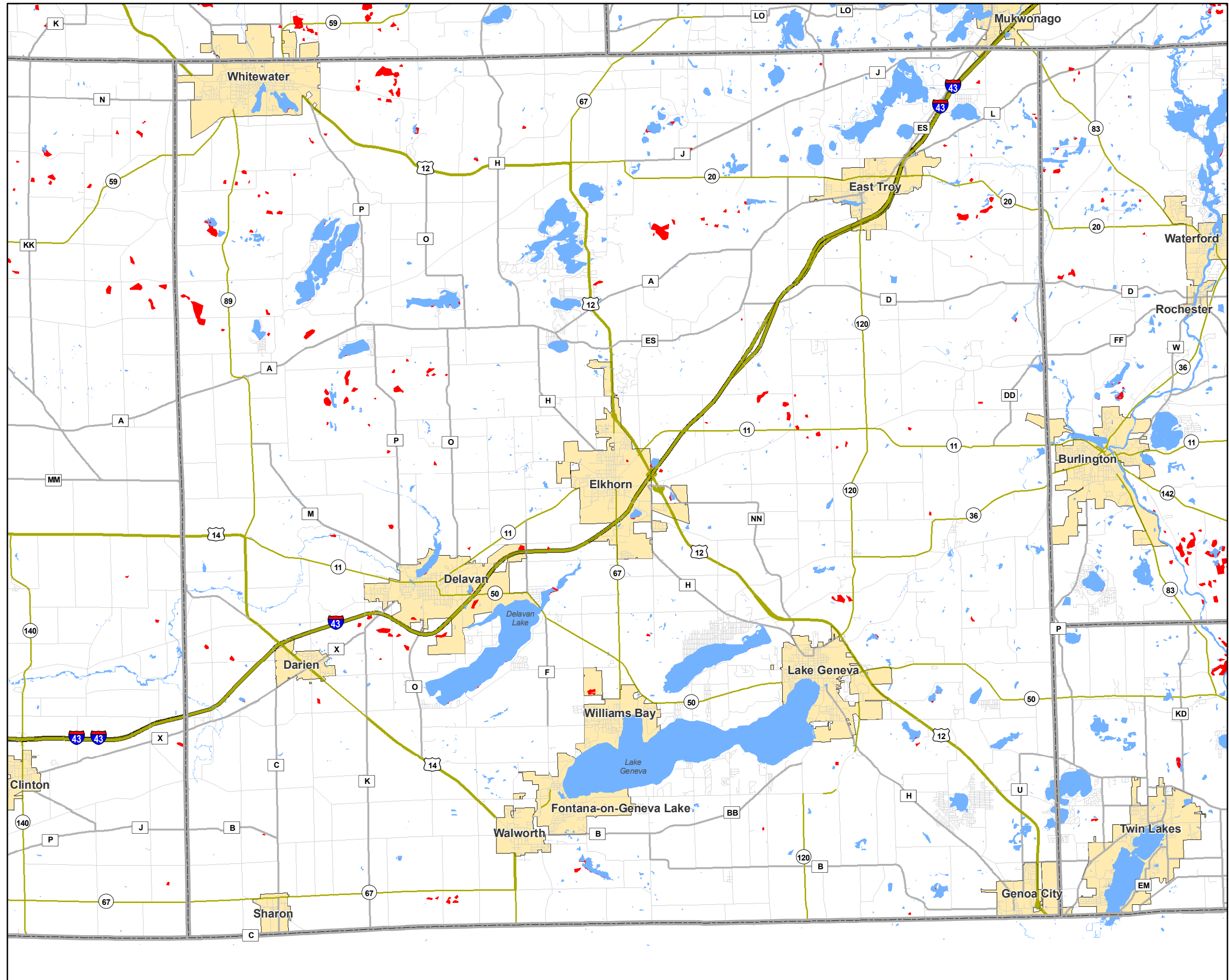

Canadian Space Agency/Agence spatiale canadienne (2008)

The maps and data available are provided "as is" without any warranty or any representation of accuracy, timeliness or completeness. The burden for determining accuracy, completeness, timeliness, merchantability and fitness for or the appropriateness for use rests solely on the user accessing this information. Wisconsin Emergency Management makes no warranties, expressed or implied, as to the use of the maps availability through other data distribution methods (such as CD or paper reproductions.) The user acknowledges and accepts all inherent limitations of the maps, including the fact that the maps are dynamic and in a constant state of maintenance, correction and revision; as such, consolidations, or other changes may not yet be depicted on the maps.

Wisconsin Emergency Management
Date: 19 June 08
Time: 0926

FLOOD EXTENT Racine/Kenosha County Wisconsin



- Local Roads
- County Highways
- State Highways
- Interstates
- US Highways
- Counties
- City/Village
- Flood Water Status
As of 6/15/08**
- Flood Water
- Water

1:163,330



The red patches on this map were collected with Radarsat-1 and indicate areas of potential flooding. Unlike optical satellites that sense reflected sunlight, Radarsat-1 uses a radar sensor to transmit microwave energy and record the reflected energy. It can image the earth day or night, in any atmospheric condition, such as cloud cover, rain, snow, dust or haze. These Radarsat-1 data have a 50 meter resolution and were collected on 6/15/2008.

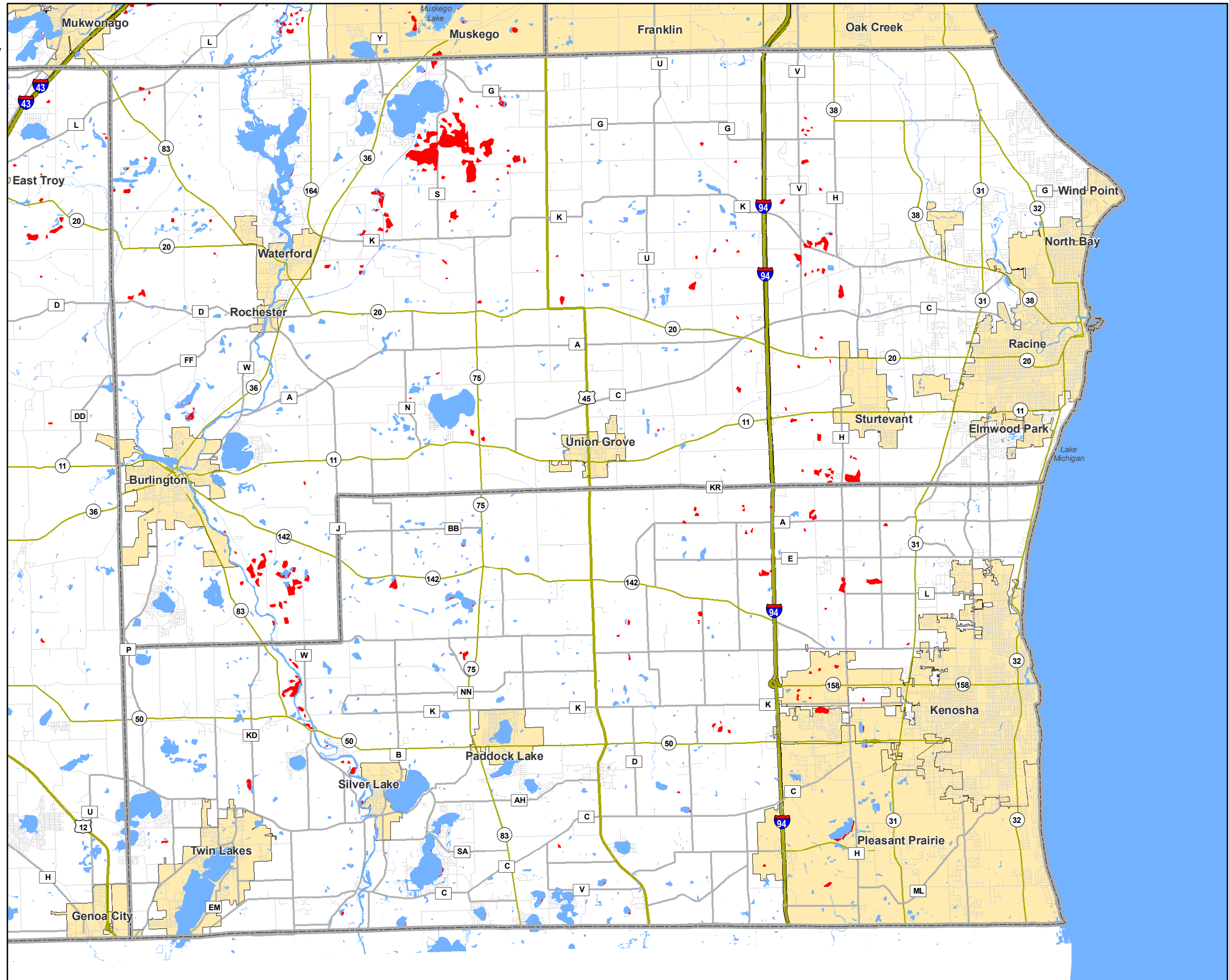

Canadian Space Agency/Agence spatiale canadienne (2008)

The maps and data available are provided "as is" without any warranty or any representation of accuracy, timeliness or completeness. The burden for determining accuracy, completeness, timeliness, merchantability and fitness for or the appropriateness for use rests solely on the user accessing this information. Wisconsin Emergency Management makes no warranties, expressed or implied, as to the use of the maps availability through other data distribution methods (such as CD or paper reproductions.) The user acknowledges and accepts all inherent limitations of the maps, including the fact that the maps are dynamic and in a constant state of maintenance, correction and revision; as such, consolidations, or other changes may not yet be depicted on the maps.

Wisconsin Emergency Management
Date: 19 June 08
Time: 0926